WEATHER — Clear, cool tonight; fair, warmer Wednesday. Low tonight in middle 30's.

THE SALEM NEWS

For 78 Years a Dependable Institution

Home Edition
Serving Columbiana County
And Southern Mahoning

VOL. 79—NO. 114 | PHONE 332-4601 | THE SALEM NEWS, TUESDAY, MAY 16, 1967 | 14 PAGES | 10c Single Copy | 42c Weekly By Carrier

Salem School Board Adopts 'Best' Salary Schedule

Adjustments Range From $50 to $450

To Take Effect Sept. 1; Fringe Benefits Included

A new salary schedule, effective Sept. 1, is "the best in Columbiana County," Supt. Victor C. Wood advised the Board of Education after it formally approved increases ranging from $50 to $450 a year for all instructors at its meeting Monday night at the Junior High School.

In adopting the new schedule, the board also specified that any funds provided by the State Legislature for salaries will be added to the amounts set up by the board.

The board also provided a "fringe benefit" by approving a policy statement increasing the number of days of paid personal emergency leave a year from two to three in addition to 90-day sick leave. The personal leave will not accumulate.

Another policy statement provides that a new schedule will be negotiated for any school year exceeding 184 days, including 180 days with children in attendance, 2 organizational days and 2 professional days. Each certificated employe will be paid 1-184th of his annual salary per diem.

In connection with the new schedule, requirements for the new "five-year track" also were approved. Added to the salary schedule for the first time, the pay scale is for teachers with 30 hours' additional credit after a bachelor's degree but less than required for a master's degree.

The Schedule

The minimum and maximum salaries in the various categories are from $3,750 to $5,300 for those with two years' training; $4,050 to $5,600 for three years; $5,100 to $7,000 for a bachelor's degree; $5,300 to $7,200 for five years' training, and $5,600 to $8,100 for a master's degree. The maximum salary is reached after 11 years' service.

The new schedule boosts the maximum for those with two and three years training by $450 over the former scale and provides boosts ranging from $100 to $300 for degree-holding teachers.

The schedule also provides longevity increments of $150 each five years after 20, 25, 30 and 35 years, setting the top salaries at $5,900, $6,200, $7,600, $8,200 and $8,700 in the various classifications. To apply toward longevity, the service must be in Salem.

Discussing the schedule with the board, the superintendent said he believes it is comparable or better than any district touching the city system, but would not equal schedules in the Youngstown or Cleveland areas.

"I have increased respect for those I worked with" during the two-month negotiations with a committee representing the Salem Teachers Association.

$40,000 Extra Cost

The salary increases will cost about $15,000 additional in the period from Sept. 1 to Dec. 31 and roughly $40,000 more in

Turn to SALARIES, Page 8

Wellsville Marine Killed In Vietnam

A 20-year-old Marine corporal from Wellsville is the latest Ohioan reported killed in action in Vietnam.

Mrs. Hilda Madden was informed Monday that her son, Ernest, was killed by a Viet Cong artillery barrage during a battle at Wuang Ning Friday.

Madden had been in Vietnam six months.

Two other ohioans were among the 98 servicemen on a list of Vietnam battle casualties issued by the Defense Department in Washington Monday. Another Ohioan was listed as dead not as a result of hostile action.

YWCA Bus Trip to Stan Hewitt Hall, Akron, Tues., May 23, deadline for reservations Thurs. May 18. Tickets $5.-ad

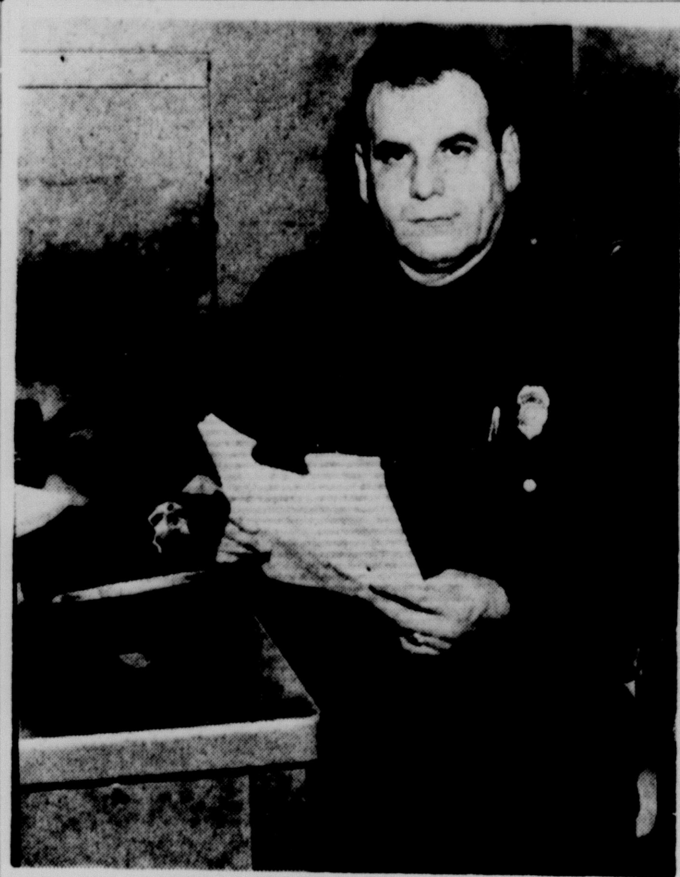

POLICE CHIEF MARTIN LUTSCH Jr.

Reviews Police Dept. Progress

Chief Lutsch On Job 25 Years

Salem Police Chief Martin Lutsch Jr. observed his 25th anniversary with the City Police Department Monday by serving just another day on the force.

It was May 15, 1942, when Lutsch, then 29 years of age, joined Cliff Todd, George Reash, James Hassey, Nerr Gaunt and Chief Ralph Stoffer to round out a five-man police force. At that time there were no police dispatchers as such. The police calls as well as fire alarms went to the Fire Department desk, an arrangement that remained in effect until July 15, 1951, when the department acquired two of its present five deskmen, Fred Morrison and Henry De Rienzo.

Of the five men on the force the day he joined it, Lutsch is the only one still on duty. Three of them are now living in retirement — Stoffer in Canada, Todd in Florida and Gaunt in Salem.

The department has made much progress in the last 25 years, Lutsch, who became chief in 1958, points out. When he joined the force in 1942 there was only one cruiser, a 1939 model whose front seat had to be propped into place with a wooden two-by-four in order to avod collapse. Today the department has two 1966 model cruisers as well as a third one which is of fairly recent vintage, and there are 16 police officers, not including five dispatchers and two meter maids. Lutsch says police work is much more scientific today than when he joined the department.

Commenting on his service, Chief Lutsch said: "I have enjoyed every minute of it. I have always liked it, have always been interested in it. I have had some bad moments but the good moments have more than offset the bad ones."

He added that he feels many people appreciate the Salem Police Department and produced a thick file of letters of appreciation as evidence. More recent ones include the follow-

Turn to CHIEF, Page 8

E. 9th Paving May Include Sidewalks

Proposed legislation to go ahead and pave E. 9th St. and to include two sidewalks in the project will be presented to City Council at a regular meeting Wednesday night.

Council decided at a "committee - of - the - whole" meeting Monday night to ask City Solicitor Scott McCorkhill to draft an ordinance to proceed with the paving of E. 9th St. and construct a sidewalk on each side as well as prepare an ordinance repealing an earlier one which determined to proceed only with the pavement of the street.

In recent weeks opinion among E. 9th St. residents has been divided on whether to build sidewalks at the time the street is being paved.

Last week Council adopted legislation to proceed with the paving of Buckeye Ave., plus installing sidewalks, and E. 16th St., without sidewalks.

The streets are to be paved in concrete with the city picking up the tab for the difference between the cost of asphalt and concrete.

The estimated cost of sidewalks to property owners, $3.75 to $4 per front foot, has been no obstacle to obtaining support for them on E. 9th St. However, those who favor going ahead with sidewalks contend that no better price can be obtained by waiting, that as long as the inflationary trend continues, the cost can be expected to rise rather than drop.

House of Hendrons will be closed May 15 to June 1 Employes' Vacation-ad

Jamboree Ramble Inn Wed. night 9-12-ad

Bill Corso Drive In Cold Beer & Pop 411 S. Ellsworth-Shop til 10 p.m.

274 At SHS To Graduate On June 9

Board Approves Roster; 4 New Teachers Hired

Subject to satisfactory completion of requirements, 274 members of the 1967 Class of Salem High School were approved for graduation by the Board of Education at its meeting Monday night.

Commencement will be held June 9, with baccalaureate on Sunday, June 4.

The total is one fewer than last year and 23 fewer than two years ago.

Board members also received a copy of a letter sent to parents by Principal Wayne R. Grinnen outlining the spelling requirement for graduatio. Established by the board, the requirement for graduation. Esmust satisfactorily complete the spelling of a 500-word list with no more than 50 mistakes.

The letter pointed out the students have had five opportunities to complete the requirement. Part of the list is given in class one day a week during English III and make-up sessions also are held one day a week during the year in which English III is taken. A special spring make-up session, already completed for this year, also is held.

Students who took English III last year have had two make-up sessions available this year, making a total of five opportunities.

6 New Teachers

The board also approved six new teachers on one-year contracts for the next term. The new instructors and their assignments are:

Miss Bonnie Lindesmith and Mrs. Judith Smith, Kent State University graduates, Reilly; Mrs. Ethel Rogers, Youngstown University, Jr. High English; Mrs. Beatrice Yuhaniak, Kent State University, Jr. High art, and Mrs. Dorothy Conkle, Wittenberg University, and Mrs. Shirley Firestone, Ohio University, high school vocational business education.

Miss Lindesmith did her student teaching at McKinley and Mrs. Yuhaniak at the Junior and Senior High Schools.

The board also approved a maternity leave of absence for the next term for Mrs. Rosanne Woods.

It gave formal approval to

Turn to 274, Page 8

Action Taken By School Board

Columbiana Pay Increases OK'd

By JENNIE MAGILL

COLUMBIANA — The round of salary raises for all school employes was completed Monday night by the Board of Education when it approved increases for the administrative staff, classified personnel and the high school guidance counselor.

Board member Paul Wilms voted against the increases while Dale Young either voted against or abstained from voting on the motions. Both said their opposition was based primarily on what they contend are inequities in the new schedule.

Supt. D. W. Bailey, who is completing 21 years in the Columbiana system, including 15 as superintendent, received a yearly increase of $1,000, boosting his salary to $13,000.

The elementary principals received $500 raises, plus additional compensation for the extra months they work. South Side Principal Harvey Symons, with one year in the village system, was raised from $8,000 to $8,550.

Raymond Cole, principal at Dixon Elementary for eight years, was boosted from $8,300 to $8,850.

Gayle Gloss, high school principal for 15 years, received a $600 increase to $10,500.

The guidance counselor, Charles Lynn, received an increase from $8,170 to $8,720.

Full-time classified employes,

Turn to PAY, Page 8

Lisbon Seniors to Hear Dr. R. E. Wilson

LISBON — Dr. Robert E. Wilson, professor of education at Kent State University since 1961, will deliver the David Anderson high school commencement address June 2.

The program will be held at 7 p.m. in Memorial Stadium if weather permits; if not, in the high school gymnasium.

Dr. Wilson began his educational career as a high school teacher and was superintendent of Mansfield schools 1954-58. A writer of educational journals, he does a syndicated newspaper column "Education in Ohio."

The Rev. Frederick Shiltz whose daughter, Ellen, is a member of the graduating class, will give the baccalaureate sermon at 8 p.m. May 28 in the gymnasium.

Happy Days Wed. night - Robin's Hoods Rest. open daily 8 a.m.-2 a.m.

School Bonds Sold To Cleveland Firm

Hope to Start Rt. 558 Work This Fall

State to Let Franklin Ave. Paving Contract Aug. 23

The paving of Franklin Ave. (State Rt. 558) from S. Lincoln Ave. eastward and southward to the city limits will be placed under contract Aug. 23 and construction should be started within 30 days thereafter, according to Levi Kimball, acting deputy director of District 11, State Department of Highways, New Philadelphia.

The project, about one mile in length, is to be built in three phases: S. Lincoln Ave. to Union Ave., Union Ave. to Southeast Blvd. and Southeast Blvd. to the corporation line.

Which phase would be paved first probably will not be determined until the project is under contract.

Arrangements for dividing the work into three phases were made at the request of the city for purposes of traffic control and in order to keep more of the highway from being torn up than can be completed by the onset of winter.

The state is contributing $200,000 to the project and the city's and property owners' shares are expected to total about $220,000.

City Must Borrow Funds

The city and property owner shares, which must be in fund before the contract is awarded, is to be borrowed against future collections of income tax monies.

In keeping with the concrete paving program on other streets, Council asked the state to have Franklin paved with concrete with the city paying the difference between asphalt and concrete. New storm sewers also will be installed under Franklin, as has been the case with the other streets paved in recent years by the city and the property owners — Ohio Ave., Ridgewood Drive, E. 8th St., Summit St., Edgewood Drive and N. Union Ave.

The cost to the property owners on Franklin Ave. is expected to be about the same as that being paid by property owners on the streets already paved with concrete — $10 to $10.75 per front foot.

Approval of $200,000 of state funds for the Franklin Ave. project was announced in July, 1965. The state is handling the

Turn to FRANKLIN, Page 8

Construction Bids Are Due Wednesday

Board Accepts 4 1/8 Interest, $3,637 Premium

Construction bids for an 8-room addition to Buckeye School will be opened at noon Wednesday by the Board of Education following sale of a $644,000 bond issue to a Cleveland investment syndicate on Monday.

At least six firms have secured plans and specifications for the two-story addition which is expected to be ready for occupancy by the start of the second semester next January.

The addition, along with a new 12 - room school in the southeast area, will be constructed with proceeds from the bond issue overwhelmingly approved by voters at a special election May 4. Plans for the new building now are being prepared by George Tanner Smith & Associates of Youngstown. It is expected to be ready in September, 1968.

The facilities will provide classrooms for 550 pupils now scattered in makeshift classrooms at three churches and Buckeye and Junior High buildings since the Fourth St. School was condemned when a severe windstorm damaged two walls last February.

The board last night approved the sale of the bond issue to a syndicate of McDonald & Co., Saunders, Stiver & Co. and Sweney, Cartwright & Co. on its low bid of 4 1/8 per cent interest and a premium of $3,637.

3 Other Bidders

Three other offers to purchase the bond issue were received when the bids were opened at noon Monday by Supt. Victor C. Wood and Mrs. Margaret Hannah, board clerk.

Clark, Lodge & Co. of Toledo submitted the second low bid of 4 1/4 per cent with a premium of $8,172.36. The Ohio Co. of Columbus also offered 4 1/4 per cent but its premium was $6,944.

The fourth bid was received from Pohl & Co. of Cincinnati which asked 4 3/8 per cent with a premium of $5,023.20.

Dated June 1 of this year, the bonds will be of $5,000 each except for the first four in $1,000 denominations.

The bonds will mature with $34,000 on Dec. 1, 1968; $30,000 each from 1969 through 1986, and $35,000 on Dec. 1, 1987 and 1988.

The proceeds from the sale can be used only for the purpose for which the bonds were issued, including fees and costs incurred in preparation of plans and specifications, publication of legal notices, printing and delivery of the bonds and other costs.

The premium and accrued interest received will be transferred to the bond retirement fund for payment of principal and interest on the bonds.

SAIDC Backs Housing Plan

Help For Elderly Before City Council

The long-dormant proposal of low-cost housing for the elderly, to be built with federal funds repaid from rentals, has been revived by recent action of the Salem Area Industrial Development Corp. in support of the project.

SAIDC has gone on record as recommending to the Chamber of Commerce that further study and possible action be taken to initiate a low-cost housing project comparable to the one now in operation by the Warren Metropolitan Housing Authority for elderly citizens with incomes of less than $3,000 annually.

As a follow-up to the SAIDC action, a resolution is being prepared by City Solicitor Scott McCorkhill for presentation to City Council at its regular meeting Wednesday evening.

Under the proposed resolution, Council would authorize the Mayor to enter into a cooperation agreement with the Columbiana Metropolitan Housing Authority to initiate a Salem project. Council is also expected to receive a proposal that the Fourth St. School site, which is being abandoned by the Board of Education in favor of a new school construction program recently approved by voters, be used as the location for the Senior Citizens home.

SAIDC also has endorsed use of the school site for such a project.

James Propst, 20, Wounded In Viet

LISBON — Mrs. Mary Jane Shumaker of Hanoverton received word Monday noon that her son, Specialist 4 James R. Propst, 20, was wounded in Vietnam.

The soldier printed the message left handed, relating he was hit May 2 in the right arm, has had two operations and is awaiting further surgery.

He graduated from United High School in 1965 and worked at Theron's Country store for a time. A member of the 9th Division, he has been in Vietnam since January.

Mrs. Shumaker is a deputy clerk in the clerk of courts office at the Courthouse.

Chicken & Biscuit Supper New Garden Methodist Church Wed., May 17, 5 p.m. on $1.50 & 75c - Bazaar-ad

Commencement Is June 1

W. Branch Picks Honor Speakers

A Beloit area youth has earned valedictorian honors and a Damascus youth and a Salem area girl are co-salutatorians of the 1967 Class of West Branch High School, Principal Robert Corll announced today.

Kenneth DeVall, son of Mr. and Mrs. Gordon DeVall of Beloit RD 2, topped his class with a 3.97 point average.

The co-salutatorians are Gary Kelly, son of Mr. and Mrs. Rayne Kelly of Damascus, with a 3.88 average and Miss Janis Reichart, daughter of Mr. and Mrs. Grant Reichart of Salem RD 4, who compiled a 3.87 average.

Commencement exercises will be held June 1 at 8 p.m. in the high school gymnasium with Frank R. Welch, chief engineer for the Ohio Bell Telephone Co. in Northeastern Ohio, as the speaker.

The invocation and benediction will be given by the Rev. Richard Kidwell of the Reading Church of the Brethren.

Baccalaureate services will be held May 28 at 8 p.m. in the high school with the Rev. Douglas Jones of the Damascus Friends Church delivering the sermon. His topic will be "A Threefold View - A Threefold Charge."

The Rev. William Buell of the Damascus Methodist Church will give the invocation and benediction.

DeVALL, who plans to study mathematics at Youngstown University, participated in football and basketball and is a member of the National Honor Society, Varsity W, Latin Club, participated in the junior class play and was a student booster and junior marshal.

Kelly was class president for all four years in high school and also is president of Varsity W and a member of the National Honor Society. He participated in football, baseball and track, served as a junior marshal and was a delegate to

Turn to W. BRANCH, Page 8

3 Are Hurt In Highway Accidents

An elderly Beloit motorist and a Homeworth youth were hospitalized and a Salem area youth was treated following a collision on Gilson Rd. between North Georgetown and Homeworth at 4:30 p.m. Monday.

Reported in fair condition today at Alliance City Hospital is William Kutz, 77, of Beloit RD 2, who suffered a fractured left leg and a lacerated right elbow in the crash about two miles east of the Stark County line.

Dewayne R. Vizzuso, 18, of Homeworth RD 1 is in fairly good condition at the hospital with a neck injury.

His companion, Charles E. Cline, 18, son of Robert Cline of Salem RD 1, was treated at Salem City Hospital for a lacerated left hand, bruises of both knees and left elbow and an injury of the left wrist.

The State Patrol said Cline was headed west and Kutz was driving east with both traveling near the center of Township Rd. 804 when they met about 15 feet west of a hillcrest.

Brian Lee Conrad, 18, of Lis-

Turn to 3 HURT, Page 8

KENNETH DeVALL

JANIS REICHART

GARY KELLY

Want Attend Leetonia Schools

8 In F-W District Apply For Transfer

LISBON — Eight residents of Fairfield - Waterford Local School District asked Columbiana County Board of Education Monday night to transfer them to Leetonia Exempted Village School District.

The territory in question is situated on both sides of Route 344 from the Leetonia corporation line eastward to Kelly Park Rd. and contains approximately 130 acres.

John Mellinger, spokesman for the delegation, said "we are closer to Leetonia, our affiliations with churches, clubs and civic organizations are in Leetonia, and we feel that our school connections should be also.'

Other parents accompanying Mr. and Mrs. Mellinger were Mr. and Mrs. Robert Holt, Mr. and Mrs. Donald McCoy, Dean Ray and Thomas Reese. All had signed the request which contained 36 signatures — "68 per cent of the property owners in that area,' Holt said.

The visitors had maps of the territory including a sketch of the proposed line of State Route 11—the Lake Erie to Ohio River freeway. They said the trip to Fairfield-Waterford schools will be considerably longer when the limited access freeway is built.

The county board voted to table the request until receiving the recommendation of the Fairfield board which will meet June 13.

Allan G. Chamberlin of Leetonia RD 2, county board president, and Donald Rupert of New Waterford RD 1, board member, are residents of F-W District.

Also Attend

President George Garrod of the F-W board attended, along with Mrs. Eleanor Bretz, Charles Crook and Harold Gray, board members. Gray lives in the territory which Mellinger asked transferred. Supt. Calvin Graber of F-W District also attended.

County Supt. James L. McBride said action to transfer or refuse the request is up to the county board. He explained legal steps transfer proponents can take to get the question on the ballot but said the entire school district would vote on it.

Olan Sanor of East Rochester RD 1, county board member, said the board has to think of the good of all the boys and girls in the system, not just those in the area under consideration. Mrs. Mellinger said there are 32 students in the area they ask transferred.

Mrs. Bretz pointed out that F-W District has fringe areas against Leetonia, Columbiana and East Palestine. "We can't keep whittling away at our district or we won't have anything left but a little bit in the center.

Jack Beck, solicitor for Leetonia and Columbiana, was present.

The board renewed the contract of Miss Phyllis Hadley, secretary, for two years. She receives $3,600 per year.

Hubert Lawrence, psychologist for the county system, reported on a visit by Dr. William Farling, chief phychologist in the special education division of the State Department of Education. Lawrence will summarize Dr. Farling's evaluation of the inspection trip at the next meeting June 19.

The board reviewed the budget and will have it up for adoption June 19.

United Names Honor Students; Graduation June 6

James Conser

Deborah Sanor

Beverly Rummell

Thomas Coffee

Barbara Anderson

Michael Faloon

Judith Zimmerman

Cheryl Watson

Shirley Phillis

Larry Kuyper

United High School at Hanoverton has announced the top students who will be graduating with this year's senor class.

The group includes 21 seniors who compiled the highest scholastic averages. They are listed according to their final point averages, explained Principal Robert Carter.

Commencement week exercises get underway Sunday, June 4, at 8 p.m., with baccalaureate services at the high school. Commencement follows on Tuesday, June 6, at the school at 8 p.m. Speakers for graduation will be announced later.

Leading the Class of '67 is James Conser, son of Mr. and Mrs. Oliver Conser of Salem, RD 2.

He is followed by Deborah Sanor, daughter of Mr. and Mrs. Dan Sanor, of East Rochester, RD 1; Beverly Rummell, daughter of Mr. and Mrs. Olen Rummel, of Lisbon RD 4; Thomas Coffee, son of Mr. and Mrs. Gilmer Coffee, of Winona; Barbara Anderson, daughter of Mr. and Mrs. Francis Anderson, of Hanoverton, RD 1; Michael Faloon, son of Mr. and Mrs. Duane Faloon, of Hanoverton; Judith Zimmerman, daughter of Mr. and Mrs. James Zimmerman, of Salem, RD 2; Cheryl Watson, daughter of Mr. and Mrs. Walter Watson, of Hanoverton; Shirley Phillis, daughter of Mr. and Mrs. Russell Phillis, of Hanoverton and Larry Kuyper, son of Mr. and Mrs. Herman Kuyper, of Lisbon, RD 4.

-:-

OTHER SENIORS carrying a 3.0 average or better are:

Barbara Lance, daughter of Mr. and Mrs. Leonard Lance, of Salem, RD 3; Mark Greene, son of Mr. and Mrs. Carroll Greene, of Salem, RD 3; Marilyn Gard, daughter of Mr. and Mrs. Max Gard of Lisbon, RD 4; Rick Engle, son of Mr. and Mrs. William Engle, of East Rochester, RD 1; Patrick Solomon, son of A. E. Solomon of Salem, RD 3; Harry Douglas, son of Mr. and Mrs. Harry Douglas, of Hanoverton, RD 1; Peggy Bennett, daughter of Cecil Bennett, of Hanoverton, RD 1; Gloria Broomall, daughter of Mr. and Mrs. Richard Broomall, of Lisbon, RD 4; Barbara Clemens, daughter of Mr. and Mrs. Daniel Clemens, of East Rochester, RD 1; Dale Kibler, son of Mr. and Mrs. Robert Kibler, of Hanoverton, RD 1 and Darlene Joy, daughter of Mr. and Mrs. Clinton Joy, of Salem, RD 2.

Arrested Man Is Not Bormann

FRANKFURT, Germany (AP) — Frankfurt Prosecutor Joachim Richter announced today that a fingerprint check has established that an aged man arrested in Guatemala on suspicion of being Martin Bormann is not Hitler's missing deputy feuhrer.

The man, who is in his 70s, said his name was Falero Martinez and that he was born in Uruguay. He was arrested last week while working as a farm worker in the interior of Guatemala.

His prints were rushed to Frankfurt and compared with those of Bormann, who disappeared at the end of World War II.

Bormann, the most wanted Nazi war criminal, has been reported seen in a number of Latin American countries over the years but none of the reports has ever been substantiated.

West Branch Schools Conduct Registration

Registration for next year's kindergarten programs at Damascus and Goshen Center Schools in the West Branch School District is being conducted this week.

School officials said that if a child was not registered at the pre-school clinics held earlier, registration may be completed by calling whichever of the two school's the child will be attending. When calling parents must give their name, the child's name, date of birth, telephone number, address and road location.

Hospital Report

SALEM CITY HOSPITAL

Admissions

Betty Laughlin of Lisbon.

Christine Schuller of RD 4, Salem.

Mrs. Robert Hammell of 293 W. 14th St.

Arthur Crowl of 1510 Southeast Blvd.

Mrs. Larry Toler of 462½ Franklin St.

Mrs. Floyd Crawford of 552 E. 8th St.

Debra Boyer of RD 3, Salem.

Brian Vesey of 780 Jennings Ave.

Gina Stoffer of 409 S. Union Ave.

Armon Hartzell of Deerfield.

Kenneth Koontz of Leetonia.

Albert Neishleb of Columbiana.

Mrs. Ronald Strait of Leetonia.

Kenneth Courtwright of Alliance.

Mrs. John Fullerton of Columbiana.

Mrs. Richard Raley of Columbiana.

Elmer Smith of Washingtonville.

Melissa Taylor of Kensington.

Mark McKee of West Point.

Mrs. Jay Walters of Leetonia.

Mrs. Dorothy Chamberlin of Lisbon.

Lloyd Cunning of Youngstown.

Mrs. Donald Hisey of Columbiana.

Mrs. Louise Hawkins of Lisbon.

Gary Russell of Columbiana.

Discharges

Mrs. Robert Zarnosky of Columbiana.

Mrs. Robert Williams of Columbiana.

SALEM CENTRAL CLINIC

Mrs. Edward McCaffrey of 410 Benton Rd.

Mrs. Elmer Kuhns of 610 Sharp Ave.

Mrs. Harold Barnes of Canfield.

Mrs. Marie Rupp of Leetonia.

Discharges

Mrs. William Mercier of East Palestine.

Mrs. Sidney Cowan of RD 2, Rogers.

Walter DeMetro of Ponderosa Park.

Charles Snyder of Hanoverton.

ALLIANCE CITY HOSPITAL

Admissions

Joanne Wright of RD 2, Beloit.

Daniel Meiter of RD 2, Beloit.

Earl Stanley of RD 2, Beloit.

William Kutz of RD 2, Beloit.

Mrs. Jack Jones of Deerfield.

Robert Vizzuso of RD 1, Homeworth.

Dorena Speer of RD 3, Salem.

Discharges

Terry Stump of Homeworth.

Roy Bixler of RD 1, Beloit.

Births

SALEM CITY HOSPITAL

Daughter to Mr. and Mrs. John Donley of Alliance, Saturday.

Daughter to Mr. and Mrs. Francis Gordon of Columbiana, Monday.

Son to Mr. and Mrs. Lloyd Willis Jr. of Hanoverton, Monday.

Son to Mr. and Mrs. William Gorby of Columbiana, Tuesday.

Son to Mr. and Mrs. Dalbert McDonald of RD 1, Salem, Tuesday.

SALEM CENTRAL CLINIC

Son to Mr. and Mrs. Vernon Frost of 1146 E. Pershing St., Monday.

ALLIANCE CITY HOSPITAL

Son to Mr. and Mrs. Donald Kinsey of Carrollton, Monday.

Mrs. Archibald Named to County Health Board

LISBON — Mrs. Roy Archibald of Homeworth RD 1 became a member of Columbiana County Board of Health Monday.

The board appointed her at the April meeting to fill vacancy created by the resignation of Francis Bezdek of Lisbon RD 5. Mrs. Archibald, a former County Health Department nurse, was a Board of Health member from 1958 to 1960.

Fred Johnson of Summitville, president, presided for the monthly session at the Courthouse.

The board gave first reading to a new sewage ordinance for the general health district, and heard Dr. M. K. Singer, county health commissioner, report on complaints about the poor performance of septic tanks during wet weather.

The board is considering taking on the inspection of food service establishments through the County Health Department. It currently handles the inspection of restaurants and other eating places in its jurisdiction.

All members were present. The others are Dr. Paul M. Beaver of Leetonia, Glen Hawkins of New Waterford RD 1 and Frank Murray of Lisbon RD 4.

WAIVE RESIDENT RULE

CINCINNATI (AP) — City Council is expected Wednesday to abolish a requirement that all city employes must live in the city.

The recommendation to allow the employes to live in any part of Hamilton County was made Monday by the finance committee and a spokesman said it would likely be adopted, with exceptions. Councilmen, department heads and other top officials involved in policy-making would be required to reside in the city.

With The Patients

Mrs. Ora Wallace, 58, of RD 2, Beloit, is in fair condition today at Alliance City Hospital where she was admitted Monday with a fractured back and right ankle. She was injured in fall at home.

Mrs. Betty Laughlin of N. Market St., Lisbon is reported in fair condition today at Salem City Hospital where she was admitted Monday for treatment of a scalp laceration received in a fall.

Others, treated and released at City Hospital yesterday were:

Ronald Seffens, 24, of Columbiana County Home, RD 4, Lisbon, lacerated left thumb while repairing tractor at home.

Ariel Dailey, 2, daughter of Harry Dailey of Olive St., received minor injuries in fall against car dashboard.

David Mangus, 18, son of Walter Gaither of RD 1, Hanoverton, injured left foot playing soccer at United Local School.

Paul Fast, 29, of Franklin Ave., injured left hand and received abrasions of left leg in fall.

James Blackhurst, 16, son of Jean Blackhurst of Jefferson St., Lisbon, lacerated left hand at David Anderson High School.

Mrs. Donald Morris, 42, of RD 1, Leetonia, received first and second degree burns of left hand and right thigh when she spilled hot grease on herself while cooking.

Michael McCartney, 10, son of Carl McCartney of Whinnery Rd., was examined after a fall from a teeter-totter.

Fred Wardle, 38, of North Lima Rd., Poland, lacerated right wrist while working at A&P Meat Processing Center.

Edward Krzynowek, 37, of S. Hazelwood, Youngstown, lacerated right thumb while working A&P Meat Processing Center. ter.

Mrs. Richard Davis, 19, of N. Ellsworth Ave., injured left hand.

Billy Joe Cloud, 4, son of Ralph Cloud of W. Maple St., Lisbon, lacerated scalp in fall at home.

At the Clinic

Released after treatment at Salem Central Clinic yesterday were:

Robert Woolf, 3, son of Robert Woolf of North Benton, injured head in fall against television.

Vincent McMahon, 51, of RD 2, Salem, received multiple injuries when struck in head with wheel balancer while working at Bud Shaffer Ford Garage.

Michael Morgan, 15, son of Joseph Morgan of Salineville, injured right hand in fall.

Donald Henderson, 20, of N. Ellsworth Ave., received contusions of left side while working at Nease Chemical Co. plant.

Sandra McCullough, 15, daughter of Mrs. Harry Fisher of Alliance, received possible sprained right ankle at school.

Matt Szymczyk, 1½, son of Edward Szymczyk of MC 1, Salem, injured forehead in fall down basement steps at home.

At Alliance Hospital

Treated at Alliance City Hospital were:

Richard Hartzell, 48, of Deerfield, injured chest while working for Kuntzman Trucking Co. in Alliance.

Oliver Yoho, 12, son of William Yoho of Beloit, punctured left foot on nail.

United AFS Group To Meet Thursday

United Local American Field Service committee will meet at 8 p.m. Thursday at the high school to discuss details for the weekend of July 7, 8 and 9, when they will host 41 foreign students who will make the community a stop on their eastern bus tour.

The students, from approximately 20 different countries, have spent the year in the Minnesota - Iowa area. Local families will house them for the three-day stay.

The three small Leeward islands of St. Kitts, Nevis and Anguilla support some 60,00 people scattered on 155 square miles.

WHAT IS THE TRUTH...

ABOUT NERVE DEAFNESS?

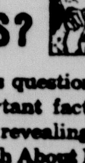

The answer to this question plus many more important facts can be found in the revealing new booklet, "The Truth About Nerve Deafness." Write, phone or visit us today for your FREE copy. There is no obligation.

RADIOEAR

W. E. VAUPEL

East Liverpool, Ohio

Phone FU 5-4664

Certified Hearing Aid Audiologist

Schools Must Break Even

Board Weighs Decision to Increase Cafeteria Prices

To put school cafeteria operations on at least a break-even basis, increases of 5 cents for student lunches and 10 cents for adult meals were among recommendations submitted to the Board of Education at its meeting Monday night.

No action was taken on the report from Asst. Supt. D. M. Fadely which was based on an analysis of operations by David Alspach, cafeteria consultant for the State Department of Education, and a study by Mrs. Rachel Pandolph, school dietitian, and the assistant superintendent.

Gail Herron, president, said action will be deferred until the board has studied the report.

If approved, the increases would be effective for the next school term and would raise student lunches to 40 cents and adult lunches to 50 cents.

There also would be more hamburgers, hot dogs and french fries served to increase the number of students eating lunches, the report said. Although the present menu variety would be reduced, there would be no sacrifice of vitamin content, Fadely reported.

The recommendations also urge an attempt to secure an improved reimbursal rate from the state and reduction of labor costs by improved job assignments or the increased use of student help.

Operating Expenses

Covering the period from the start of the fall term through March, the report showed operating costs exceeded receipts by $4,885, but the net loss was about $1,400 since the inventory was increased by $2,218 and a reimbursement of about $1,300 was received in April.

Alspach indicated a review of the milk reimbursement is probable and full reimbursement can be made which would increase the income by $304. The state has withheld 10 per cent of the milk reimbursement since lunches are not served in all buildings.

The nickel boost in student lunches would yield $5,291 while the boost in adult prices would add $389.

If the state reimbursement rate is increased from 3 to 4 cents, approximately $700 more would be realized.

Approximately $686 more could be saved through improved efficiency or increased student help.

Autumn has been cider time in this country since colonial times.

SHOP at Salem

IGA Foodliner

1909 N. Ellsworth

SALEM'S INDEPENDENTLY OWNED SUPER MARKET

WE DO HAVE LOWER PRESCRIPTION PRICES!

SAVE on PRESCRIPTIONS

Take the time to compare and you'll see

Every Day Low, Low Prices

SALEM DRUGS

Walgreen AGENCY

409 EAST 2nd ST.

Salem, O. Ph. 332-5200

C. JERE HOCHADEL, Mgr.

Lisbon Kiwanians To Hear Pittman

LISBON — Joe D. Pittman, Columbiana County extension agent for agriculture, will speak on the food situation nationally and worldwide Thursday at the Kiwanis Club luncheon in the Masonic temple.

Dan Myers, president, will preside. Larry Farrell is program chairman.

COMMISSIONER ILL

County Commissioner Charles Gause of Guilford Lake, is in Salem City Hospital for medical observation and tests. He was admitted Saturday after experiencing severe stomach pains.

New guide for investors

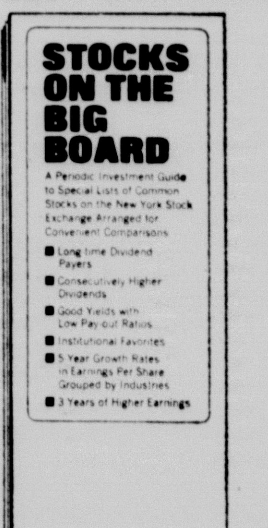

Send this coupon today

Own your share of American business

BUTLER, WICK & CO.

192 E. State Ph. 337-9911

Salem, Ohio

Member of New York Stock Exchange

WE ARE MEMBER OF N.Y. STOCK EXCHANGE & ALSO AMERICAN STOCK EXCHANGE

Please send me a free copy of "STOCKS ON THE BIG BOARD," new comprehensive guide that groups more than 1,000 stocks by industry for easy comparisons. Lets you check growth in earnings per share, yield and dividends.

NAME__________

ADDRESS__________

175th Anniversary of the New York Stock Exchange

AGS

Gem-Wise

Jewelry fashions, facts, fictions

JOHN S. KIMPEL

Registered Jeweler

American Gem Society

DIAMOND AS A BIRTHSTONE

While diamonds are worn and loved by every one, did you know that they hold a very special meaning for those born in April? The April birthstone is said to bring good luck of many kinds, bring victory to the wearer, and instill courage.

Why diamond was selected for this month might be due to the fact that in many ways, April, like the diamond, is our brightest month of the year. As a harbinger of Spring, when everything in nature shines the brightest, a diamond gem has no peer. One story tells how the god of mines created diamond by pulverizing every precious gem in his domain, fusing the powders together so that a crystal imprisioning every other jewel — ruby, sapphire, emerald — was formed into a supreme stone.

Its popularity as a marital stone derives from ancient legends that said good luck and marital happiness would be the fortune of the April-born. Evidently, people began to think that if this was so very good for those born in April, a little bit of the same luck would "rub off" for those born any other time of the year. And I'm sure that the wonder and sparkling charm of a fine diamond does aid our-well-being. If you are presently in the market for a really fine gem, do come in soon to see our spring collection of diamonds and diamond set jewelry. We won't even ask when you were born. A diamond is forever and for everyone.

Kimpel's

JEWELRY GIFTS

MEMBER AMERICAN GEM SOCIETY

Birthday on Wall Street

The New York Stock Exchange, which dates back to an $80 million bond issue consolidating the nation's Revolutionary War debts, celebrates its 175th anniversary this month. An agreement to establish a market for buying and selling company stocks was signed by 21 individuals and three partnerships under a buttonwood tree between 68 and 70 Wall Street in New York in 1792, as shown at left.

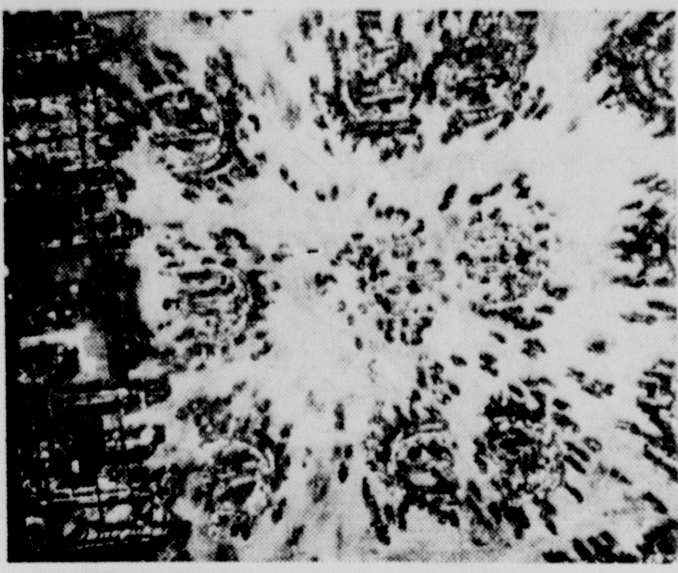

In 1817 the Buttonwood brokers created a more formal organization to keep pace with a rapidly expanding economy. Seen from above today, the trading floor appears deceptively calm, but many of the 2,300 brokers, clerks, and Exchange employes are a blur of motion in the scurry of a regular day's business.

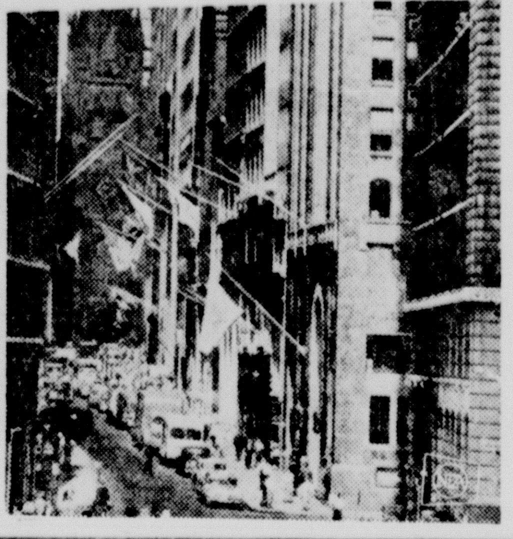

Call system of trading was used by the New York Stock Exchange until replaced by a modern continuous auction market in 1871. In a rented hall over the Merchants' Exchange, above, which the NYSE occupied from 1842 to 1854, some 75 brokers took their seats daily for a calling of the list of stocks for bids and offers. Since 1959, electronic computers have taken over the dissemination of stock quotes and prices from the floor. At left, reporters stand ready to record details of a transaction being completed by brokers. Within moments these details—stock symbol, price, number of shares—will appear on more than 2,800 ticker tapes throughout the nation. At right is Wall Street today, a narrow, old thoroughfare that has become a barometer of the nation's economic health.

E. German Woman Waits 13 Years to Escape

Ticket to Freedom

LOS ANGELES (AP) — A three-week pass to West Berlin was Alfrieda Oppen's ticket to freedom.

She waited 13 years for the opportunity.

"We tried to get the East Germans to permit mother to join us here," said Ursula Wendt. "But always there was refusal and red tape."

Finally, the East German government relaxed regulations to permit persons over 65 to go from East to West Berlin on a three-week pass once a year. Mrs. Oppen, a widow, turned 65 this year. She immediately applied for a pass—and informed Mrs. Wendt.

Her daughter in Lancaster, Calif., a Los Angeles suburb, made arrangements with the American consul in West Berlin to expedite processing of Mrs. Oppen's visa.

The pass started April 26, and Mrs. Oppen—her visa finally cleared with the help of a congressman and the U.S. Immigration Service—left for the West.

After her plane from London arrived in Los Angeles Mother's day she collapsed in her daughter's arms in tears.

At the airport were Mrs. Wendt, 38, her husband, Wolfgang, 38, and their son, Klaus, 18.

The Wendts, who had not seen Mrs. Oppen since they left West Berlin 13 years ago, praised Rep. Ed Reineck, R-Calif., for cutting red tape and expediting processing of her visa so she could leave before the pass expired.

Mrs. Oppen, who speaks only German, sobbed, "I'm so glad, so happy," at the airport. Bystanders also cried.

Said Wendt, a laboratory technician: "I'm not ashamed of tears."

On the ride to Lancaster, Wendt said, Mrs. Oppen remarked at the quality of the homes she was passing in an average neighborhood.

She said, "That must be where high society lives."

Although his mother-in-law brought only one suitcase, Wendt said, "She doesn't need anything else—we're going to take good care of her." Their home has four bedrooms.

Her husband, a government employe, was placed in a concentration camp by the Russians in 1945 and died there in 1947. A sister still lives in East Berlin, but she knew nothing of the escape plans.

Low Discount Prices on all Prescriptions

And Get DOUBLE TOP VALUE STAMPS

PEOPLES SERVICE DRUG STORES

Salem, Ohio

For Your Convenience

Free Delivery Daily

BABY ICE CUBES

10 lb. bag . 49c

25 lb. bag . 99c

FAMOUS Market

210 East State Street

Phone 332-4611

. . . Also Available At —

SELL'S Ashland

806 N. Ellsworth Salem, O.

— and —

BILL CORSO'S Drive-In

411 So. Ellsworth Salem, O.

Ann Landers

ANSWERS YOUR PROBLEMS

Dear Ann Landers: I never expected you, a person concerned with molding values for young people, to use a coarse and vulgar word when describing a girl who was not born with a bountiful measure of nature's blessings — namely good looks.

You began your advice to a young man who wondered if he was obligated to take out a newcomer to the city, by saying — "if the girl is a dog. . . ."

The term "dog" for a plain-looking firl is a cheap and degrading manner of expression which I bitterly resent. I'd like to know who sets the standards. By what shallow criteria are they judging? Some of the so-called "dogs" have a fine set of working brains and a sharp sense of humor. Several "dogs" I have known have sparkling personalities and are stimulating company.

How about setting an example for our young people by putting an end to such crass and thoughtless use of the language? — HOMELY HANNAH.

Dear Hannah: If a girl has a fine set of working brains, a sharp sense of humor and a sparkling personality, she is no dog.

Moreover, beauty is no guarantee that a girl will be popular. Many a good-looking dame is sitting home nights with her beautiful face and spectacular measurements because she is dumb, and poor company. (P.S.: No letters, please, from you birds at Yale requesting the names and addresses of these dumb girls.)

Rumpus Room

Dear Ann Landers: My husband and I both have grown children from previous marriages. We love them all, and they must love us, too, judging from the frequency of their visits. But now I have a problem and I beg your assistance.

Last night we had invited a couple to dinner. Both my husband and I were looking forward to the evening with these new friends whom we had hoped to get to know better.

I prepared a beautiful meal. Just as we were enjoying some delightful conversation over our coffee, my husband's daughter and her family barged in.

The children looked like fugitives from a pigpen. They jumped on the furniture and demanded cake and soda pop, which they proceeded to spill on the chairs and sofa. They fought, screamed, pounded on the piano and ordered "Paw Paw" to give them a horseyback ride on his shoulders.

The guests stuck it out for longer than I would have in someone else's home. I was chagrined, to say the least. Our grandchildren are normal and I'm not criticizing them. I am, however, unhappy about not having been able to enjoy the evening with our guests.

My husband says we cannot tell his children they are unwelcome at certain times because they would be hurt. Is there a solution, Ann? — MAW MAW.

-:-

Dear Maw: Of course there's a solution, but it means putting your relationship on a mature, civilized basis, which is not easy once you have allowed your children to regard your home as an around-the-clock recreation center.

Tell them you'd appreciate a telephone call before they come. This means, of course, that you must show them the same courtesy. Being related does not give people a license to impose on each other, but it's amazing how many folks believe otherwise.

Ann Landers will be glad to help you with your problems. Send them to her in care of The Salem News, enclosing a stamped, self-addressed envelope.

PAID ADVERTISEMENT

Helps You Overcome

FALSE TEETH

Looseness and Worry

No longer be annoyed or feel ill-at-ease because of loose, wobbly false teeth. FASTEETH, an improved alkaline powder holds plates firmer so they feel more comfortable. Avoid embarrassment caused by loose false teeth. Dentures that fit are essential to health. See your dentist regularly. Get FASTEETH at all drug counters.

Wise?

More and more people every year ar growing wiser. They know that it pays to finance a new car through Farmers National Bank. Our low interest rates make possible monthly payments to fit your budget. This makes sense. Join the "wise ones". Ask your dealer to finance your new car through Farmers National Bank.

FARMERS NATIONAL BANK

Salem • Lisbon • Hanoverton

WIN ....TV-SETS! ....RCA RADIOS! ....PEPSI!

WIN WITH JOKERS

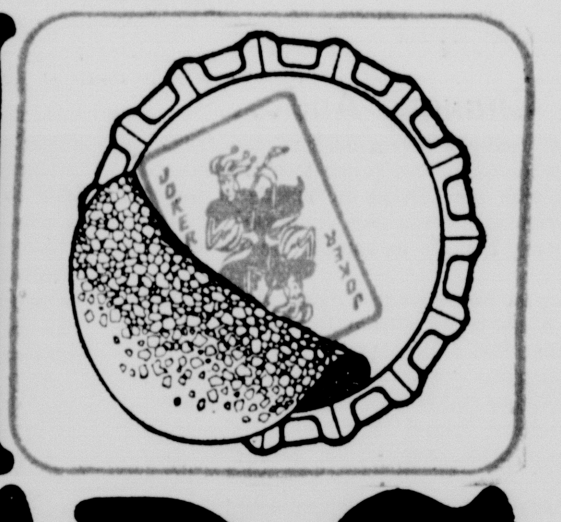

PEPSI

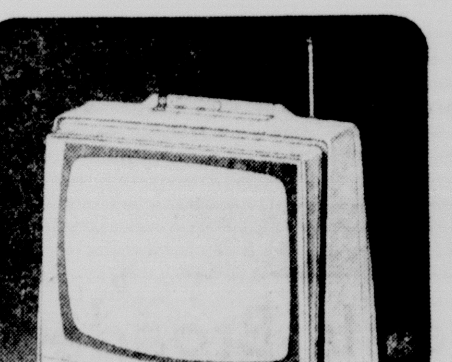

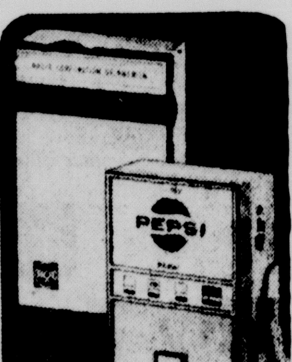

Play the Pepsi Card Cap Game and Win!

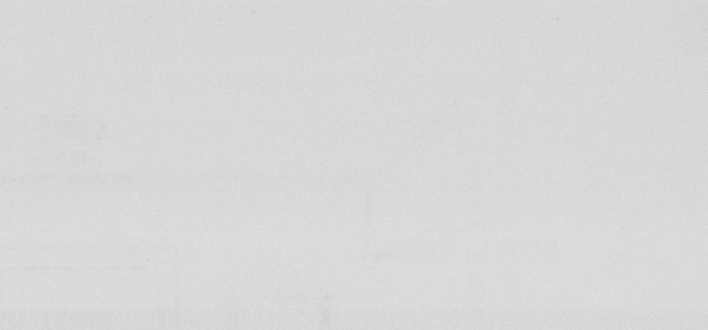

Prizes available in Summit, Portage, Medina, Wayne, Mahoning, Trumbull and Columbiana Counties of Ohio only

It's easy! It's fun! Pepsi-Cola and Diet Pepsi are dealing you a wonderful hand. And you can win valuable prizes, when you find the Joker. Here's all you do. Lift the cork cap liner from any Pepsi-Cola or Diet Pepsi bottle cap. There's a "Card Cap" for every card in the deck! If you find a Joker, you're a winner! ●Green Jokers win General Electric Portable TV sets. ●Gold Jokers win RCA or Pepsi Transistor Radios. ●Red Jokers win cartons of 16-oz. Pepsi or Diet Pepsi. ●Black Jokers win free bottles of Pepsi or Diet Pepsi. Caps available where you find them. No purchase necessary. Free Pepsi caps available at dealers, Pepsi-Cola Bottling plant or from Pepsi Driver-Salesmen. Complete details wherever Pepsi is sold.

BOTTLED BY PEPSI-COLA OF YOUNGSTOWN, 500 PEPSI PLACE, YOUNGSTOWN, OHIO under appointment from PEPSICO, INC., New York, N.Y.

THE SALEM NEWS

Published Daily Except Sunday
By Brush-Moore Newspapers, Inc.

Established Jan. 1, 1889
Member Associated Press

Tuesday, May 16, 1967

TV's War Coverage Problem

Sooner or later, some hard decisions must be made about televising carnage on the field of battle in Vietnam.

An incident of a family's seeing a son wounded in a televised battle scene before receiving official notice that his wounds were not fatal has pointed up the horror of TV coverage of battlefield scenes.

The traditional war correspondent of newspapering wrote about battles, not individuals. Even Ernie Pyle, who personalized the tragedy of combat, wrote about individuals as if they were heroes in a play. And the time-lag between the writing and the publishing guaranteed that no one could be taken by surprise in an Ernie Pyle account.

This is television's problem — this immediacy of coverage. In tackling it, people who think of television primarily as a means of rounding up millions of viewers for the pitchmen of the sales department would do well to remember what they, themselves, contend is the salient point of their medium.

They say television reaches the mass market, that millions of people simultaneously see the same thing. True. Millions of people simultaneously saw an unnamed American soldier lying wounded on the ground in Vietnam. He belonged at that instant to every parent with a son in Vietnam.

Would it bee too much to expect that his parents — and all parents — should have been told beforehand he was expected to recover from his injuries; that he was not dead?

U Thant Has Black Hat

United Nations Secretary General U Thant is embarassing the United States.

The administration is used to criticism about the Vietnam War. That in itself is not bringing on a red-neck effect.

The United States is on the hot seat because it praised and wheedled U Thant into staying on as chief supervisor of the U.N. when he had had a bellyful of it and wanted out.

The United States let the world know it held U Thant in highest esteem; that without his wisdom and guidance the organization would be seriously impaired.

Now that his wisdom has led him to declare publicly that America must stop the boming of North Vietnam as the initial step in working out a peace agreement, the United States is forced to challenge him.

U Thant sees the expanding war inching toward World War III and feels whatever move might bring an end to the Vietnam conflict is worth the chance. U.S. policy disagrees.

The U.S. position is that bombing will be stopped only if there is some indication a corresponding de-escalation will occur on the other side.

U Thant and the United States disagree on another point. The U.N. official believes the continued resistance of the North Vietnamese to the pressure of a much superior power has prevented the war from spilling over the Vietnam borders.

The United States believes it has been restraint of the acknowledge superior power that has limited the scope of the war.

It looks as if the United States does not feel U Thant's judgment is as astute today as it was a few months ago.

Getting Into the Game

In an age when study groups can be found around every corner, it is a rare occasion when a new study proposal is sound enough to merit full attention.

The Ohio Crime Commission proposal by Sens. Ralph S. Regula of Navarre and Michael J. Maloney of Cincinnati falls in the merit category.

The 25-member group would be chaired by Atty. Gen. William B. Saxbe and patterned somewhat after the special national crime study panel set up by President Johnson.

The President's Commission is turning out some new concepts and making startling recommendations instead of rehashing the same old lines that have been kicked about for years.

An Ohio Commission would have to show the same gumption to be effective at all.

With crime rates increasing every year something has to be wrong somewhere; but where?

Are Ohio laws outdated? Too lenient? Spread too thin?

Do we need new regulations to make it easier for law enforcement agencies to do their jobs?

With the advent of high-speed superhighways, do we need an effective state police agency to reduce interstate crime? Is the State Highway Patrol being used to its full potential?

Are prison rehabilitation programs effective?

Right now, several bills are before legislators, dealing with various areas of crime. It is a certainty that many of the bills will not be approved. It may not be because the bills are bad; it could be because the proposals embrace a new concept and are not understood.

A conscientious, forward-looking Ohio Crime Commission could be the guiding, vibrant force behind an omnibus crime bill that would get the state in the same league the criminal is playing in.

At this point, state legislators are doing the best they can by introducing bills piecemeal in an effort to control crime.

A crime commission could pull the whole thing together and focus on weaknesses and remedies.

Time Changes And...

Theres' hardly a Salem baseball fan around for whom the name Bob Feller doesn't ring harmonious with the best in the annals of major league pitching. Seems like yesterday that we were seeing him in action on the Cleveland mound.

So interest was attracted naturally the other day by a sports item from Providence, R. I., noting that Bob's son, Marty, had pitched his first collegiate game for Boston University. The like-father image ended abruptly, however, when Amherst scored four runs off the Hall-of-Famer's pride and joy in less than two innings.

Somebody forgot to follow the script.

Mutual Admiration

Two Salem manufacturing firms, the Deming Division of the Crane Company, and the E. W. Bliss Company, recently honored their longtime employes at recognition banquets.

Occasions like these are happy events, both for the employer and the employe, because they afford an opportunity to "break bread" with one another off the job, permitting the plants to give public recognition to faithful workers and contributing greatly toward a better espirit de corps in the shops. And it's workers like Harry McCartney, a 45-year veteran at Demings, Theresa Gillett, a 40-year employe, and Myron Whinnery, Bliss' 35-year veteran, who have helped to mold the success of the local operations. All in all, Demings paid tribute to 101 workers and Bliss, 150.

Such service records are a tribute to both employe and employer and a compliment to the community, too, proving again that Salem is a fine place to work, live and play.

Queens to Die

The announcement that the reigns of two great queens of the sea is about to end brings a bit of nostalgia to many hearts.

Cold and clear economic factors settled the fate of the Queen Mary and Queen Elizabeth of the Cunard Line.

Nevertheless, the Queens have entertained millions of passengers and provided the thread for many others to weave a dream of romance and carefree holidays on the high seas.

The regal ships are doomed to be dethroned; but their memory will not quickly fade.

The echo of voices of reunited loved ones; of enjoyment after years of saving, or of an unbelievable pilgrimage to a homeland. Mingled with joyful memories are the bits of sadness that are a part of life. These will linger.

The Queen Mary was launched in 1936; the Queen Elizabeth in 1940. They have served their subjects well.

TRUMAN TWIL

Why Travel Is Broadening

An eighth-grade girl in Terrytown, N.Y., blew the whistle on an edict by the military minds running Greece.

These hard-nosed characters, who assume they always have the right answers to everything, passed a law against miniskirts on women and beards on men.

Subsequently, they backed down and explained they meant beards on beatniks and objected only to revelations of the female form when it was less than beautiful.

The eighth-grade girl had them cornered, and they knew it.

All she had to do was tell the military minds they were insulting the Greek gods, who wore their hair long and their clothing, if any, short. That did it.

That will do it anywhere.

It is the never-fail stopper to arguments about hair styles and clothing.

Anyone with the audacity to say any mode of hair-styling or any manner of dressing is bad per se is making a boob of himself.

What boobs do who issue edicts about hair cuts and clothes is come out in support of current fads, which vary widely almost from month to month.

The boobs land with both feet on the faddists if they are a little ahead of or a little behind the times.

They enforce conformity. They protect the peace of mind of conformists.

They mistrust all nonconformists. Conformists have no tolerance for "freaks."

Nonconformists, on the other hand, are impatient about conformists who give them a hard time, because that is what they are rebelling against in the first place—conformity.

So Greek gods wore their hair long, the men grew beards and the girls liked to show southern exposures. So what's new about long hair and bare thighs?

Nothing. Absolutely nothing.

It's a case of time and fashion.

Some of us girl-watchers can remember when a peek at a black-cotton stocking above a woman's high-top button shoes sent a thrill along the keels of oglers lined up street-car stops and train stations.

Those of us still watching girls through bifocals and tri-focals can laugh now about recollections like that.

Many of us have been to Greece and other foreign countries laced with statuary that has prepared us for miniskirts, beards and a lot more besides.

These things are relative. Right.

What's new? Nothing. Absolutely nothing.

Recipe For a Candidate

VICTOR RIESEL

No-Strike Pact Sought

WASHINGTON — In a closed-door, showdown session with some tense but even-tempered Senators seeking to prod President Johnson into whipping up an emergency strike-curbing law, the Chief Executive said he has had the "best brains" in the country working on it but that they simply can't agree on a solution.

He was deadly serious when he said the experts simply have no answer. They can't get together on any legal extinguisher to put out the labor-management flash fires.

It was in the privacy of the Cabinet room one recent Friday that the President faced his determined interlocutors — a small group led by Senators Jack Javits and Wayne Morse.

"You know I love you, Mr. President," said Javits, "but I have my responsibilities. You pointed out in '66, in your State of the Union message, that you would have legislation on emergency strikes. We are still waiting for it."

"I made that statement," the president replied, "and I'll deliver on it. I appointed a task force and put some of the country's best brains on it to give me advice. And there is great disagreement among these experts. When they give me a report, I'll carry it to the Congress.

"I did not realize the enormity of these problems."

THE PRESIDENT then asked the Senators not to mix the temporary rail moratorium bill with the matter of permanent national strike legislation. He asked them to go up the Hill and deliver to him to head off a wartime rail strike.

They did. But no one was in a rougher, perhaps more angry, mood than the veteran horsebreeder and infighter, Wayne Morse, the gentleman from Oregon who had been discussing the matter at breakfasts and lunches with the President.

There was nothing bitter or Pollyannish in Morse's voice or credo as we talked later about the great industrial rebellions of 1967. The Senator — who has as much knowledge of the labor movement as any consortium of university advanced studies libraries — has a simplistic approach.

The public and the nation come first. No right to strike, no right to lockout is absolute.

Especially in time of war. And this is wartime.

HE WANTS no government by lockout and picket line, but rather government by law "doing justice to all our people."

"It is just too bad that we don't have labor and management leadership in this country," asserted Morse, "which would give a no-strike, no-lockout pledge during this war. All during World War II labor sat with me (on the National War Labor Board — VR) and voted finality in case after case.

"I'm saying now the controlling thing is the war. We just can't take a position that they have the right to strike. This is a relative right. But what of the public right which is so far superior?

"I am going to fight for a no-strike, no-lockout pledge from labor and management as we had during the war. They can't accuse me of not being a liberal, either.

"I'm opposed to this Vietnam war completely. No one wants to get out of Vietnam as much as I do. I have fought with the President on this. Everybody knows how I stand.

"BUT NO ONE can justify stopping the railroads. It is unthinkable in wartime. There must be no stoppage on the lines. And we should have that old no-strike, no-lockout agreement for the duration."

Morse also opposed seizure of the rails by the U.S. Such action, he conjectured, would result in long litigation. It would also be costly.

"The government would have to put in personnel and defend itself in court for ten years against all sorts of suits. The price eventually would be in the millions.

"They're playing politics with seizure," he mused. There is only one way out now — that no-strike pledge. Of course, the President doesn't legislate. Congress legislates interstate commerce.

"We need not wait for him and his experts I'm going to keep fighting whether the President sends up legislation or not, if we don't get that no-strike, no-lockout agreement."

Congress has no fury like Wayne Morse spurred

Through The Years

ONE YEAR AGO — Ten Salem men will be among those receiving certificates at the Salem Trades Extension commencement May 26, according to director Holland C. Cameron.

Bishop James W. Malone of Youngstown conferred the sacrament of Confirmation on 197 persons Sunday at St. Paul Catholic Church.

10 YEARS AGO — E. L. Wheatley has been elected president of International Brotherhood of Operative Potters in the largest vote in the 28,000 member union's history.

25 YEARS AGO — Price Cope today was named president of the Memorial Day services, with Mrs. G. E. Votaw as chairman.

A total of 178 seniors, which is a decrease of 13 from last year, will graduate from Salem High School June 4.

Berry's World

"Oh, goodie! They happened to drop in on us, and the TV set is out being repaired—they'll probably think we're INTELLECTUALS!"

America's Dirty Little War

By DON OAKLEY

A perceptive analysis of the Vietnam war — and of American attitudes toward it — has appeared in a country taking no active part in that war.

What is happening in Vietnam is "the first war of its kind," says a recent issue of the respected British journal, The Economist.

It is not the kind of war that can be explained in the traditional categories of American foreign policy. It is not a "war to end all war," or a war for "the four freedoms."

"It is a dirty little war that has fallen to the lot of the only power that is in a position to try to contain the expansion of Asian communism."

Its novelty lies in the fact that it is an 18th-century war fought with the technology of the 21st century, says the magazine.

It is an 18th-century war in the sense that the United States is fighting for a limited objective, and the secret search for a diplomatic settlement goes on at the same time as the military action.

And it is a 21st-century war in the sense that it is the first war fought in television.

"The American draftee lives and dies on television screens watched by his parents. There has never been anything quite like it."

When Britain was the possessor of global power in the 19th century, public opinion in England never minded very much about professional soldiers being killed. It is different when young Americans are being drafted to do the job and are being killed on camera.

It is only a short step, declares the magazine, from the obvious conclusion that all wars are hell to the belief that America should not be fighting this one.

Or else the reaction goes the other way. Because Americans are seen being killed, the argument is strengthened for doing anything possible to destroy the enemy before more Americans die.

Even so, President Johnson would have fewer critics if he had done a better job of explaining the war to the American people, thinks The Economist.

The President "talks about Vietnam in a traditional, semireligious language of absolute right and wrong that dates from an earlier period of American policy. Against this, the images of war on television are a powerful opposition that can lead people either to pacifism or to an increased bellicosity."

The magazine concludes, with British understatement, that unless the President can find his own way of describing, in simple language, the aim of American policy in the Far East, "the result will not be a victory for democratic methods of conducting government, or for his attempt to use global power with a mixture firmness and moderation."

After All, It's Our Money

By RAY CROMLEY

The Apollo fire is only one of a series of major National Aeronautics and Space Administration failures of late.

With only a single launch that ended in failure, the Orbiting Astronomical Observatory has by now already cost more than twice the original estimate for the entire series of observatories.

The program is now four full years behind schedule.

Major design and fabrication changes are now under way.

Investigating of the Orbiting Astronomical Laboratory failure disclosed so many major deficiencies in the system and in NASA management that the House of Representatives subcommittee responsible for space science and applications voted to recommend against added funds for the project.

Three Orbiting Geophysical Observatories have been launched. Two were failures. The third was a partial success. In each of the three flights the stabilization and control subsystem developed serious problems.

The problem is that the geophysical observatory spacecraft are apparently overly complex. The House subcommittee voted to allow the next two Orbiting Geophysical Observatory spacecraft to be completeed bcause they are so far along in development. But it voted unanimously to hold up additional funds until NASA radically revamps its over-all program and spaceship design.

The first Biosatellite mission ended in failure early this year. The retrorocket system failed. The program has shown striking increases in costs. Again, a slash in funds was recommended by the subcommittee.

There are indications that men working on some of these NASA programs have grown sloppy because they have not been checked on with sufficient frequency or thoroughness.

For years, NASA experts have "snowed" congressional committees with highly technical data and explanations that only experts could understand. These space managers have been treated with a certain amount of awe.

Congress learned a lesson when it set in motion investigations into just a few limited areas of the space programs.

The results were astounding.

Last year's investigation of automatic data processing at Goddard Space Flight Center at Greenbelt, Md., for example, resulted in tighter management, savings of $4 million and more definitive budget data being given Congress.

The Salem News

161 N Lincoln Ave., Salem, Ohio Phone 332-4601.

Subscription rates: Single copy 10 cents. By mail in Ohio or a radius of 150 miles of Salem, $12.00 annually. Outside Ohio or beyond 150 mile radius of Salem, $16.00. Short term subscription rates on request.

For home delivery rates contact your local carrier All carriers, dealers and distributors are independent contractors, keeping their own accounts free from control; hence, the News is not responsible for advance payments made to them, their agents or representatives.

Second class postage paid at Salem, Ohio.

The Associated Press is entitled exclusively to the use of republication of all local news published in this newspaper.

Advertising Representative: Shannon & Cullen, Inc.

Pesky Fractions

★ ★ ★ ★ ★ ★

Woman Gets Diploma — 62 Years Later

LAKELAND, Fla. (AP) — Theodosia Johnson is graduating from high school 62 years after quitting a one-room Georgia schoolhouse just as she was beginning to learn fractions.

She says those fractions kept bothering her during a half century of working as a waitress and taking in folks' laundry.

"My stepfather was a slave and he never went to school. When he was freed, he learned to read and write real good without school. He said we could do what he did," she recalls.

But one day in 1963, Miss Johnson, 78, told some passing school children to ask their teacher if she could come to classes, too.

"They were anxious for me to go when I asked them," she said.

She was advised to enroll in special adult elementary school classes and eventually transferred to adult evening classes at Rochelle Senior High School.

Monday she stepped forward with 28 younger students and received her diploma.

With a wide, gentle smile, she added, "It was easier than I thought it would be. Teaching was plainer than when I was a girl."

At the turn of the century, Miss Johnson said, "They whipped you for making a mistake. Now a teacher explains why."

Born on a farm near Philema, Ga., Miss Johnson grew up in a series of small saw mill camps. Her first schooling was in a church classroom at Sibley, Ga.

On her way to earning her diploma Miss Johnson developed a keen taste for history, particularly Egyptian history.

"I like to read about the pharaohs," she said.

In the story of Hebrew bondage in Egypt, Miss Johnson says she sees parallels with Negro slavery.

Now, she believes, the Negro people are out of bondage. "When we were slaves, we were not allowed to be educated. Now we are hardly allowed to be uneducated," she said.

MRS. MAMIE EISENHOWER is pictured with Mrs. Lyndon Johnson at the White House where she was invited by the First Lady to be a guest at a luncheon. The former First Lady reported her husband, Ike, "feeling fine" at Walter Reed Hospital where he was taken after suffering a severe stomach upset.

Grange

A 50-year pin and certificate were presented to John Ewing at recent meeting of the Butler Grange.

Members voted to donate some money to the American Field Service to help sponsor exchange students and the Demeter banquet was announced for June 10 at the Highlandtown Grange hall.

A Mother's Day program was presented, with George Walton, Oliver Conser, Harry Shafer and Mrs. Florence Ward giving readings. Robert Walton presented the "Song of the Lazy Farmer," and Mrs. Claudia Mountz, Debbie Walton and Ronnie Mercer gave a tableau, "Through The Years."

Junior Grangers presented gifts to all mothers. The Junior Grange annual inspection was announced for June 7.

NOTICE OF APPOINTMENT
Case No. 63069
Estate of Kittie E. Risden aka Stella Risden Deceased.
Notice is hereby given that Dorothy M. Risden Smith, R.D. 1, Hoemworth, and Robert W. Risden, Sr., 145 E. Ohio Ave., Sebring, Ohio, have been duly appointed Executors of the Estate of Kittie E. Risden aka etc. deceased, late of Knox Township, Columbiana County, Ohio.
Creditors are required to file their claims with said fiduciary within four months.
Dated this 28th day of April 1967.
LOUIS TOBIN
Probate Judge of said County
Kennedy & Beck, Attorneys
Salem News, May 9, 16, 23, 1967.

NOTICE OF APPOINTMENT
Case No. 62953
Estate of Mary Pasco Deceased.
Notice is hereby given that Joseph Pasco, 634 Ohio Avenue, and James G. Pasco, 363 E. 6th St., Salem, Ohio, have been duly appointed Executors of the Estate of Mary Pasco deceased, late of Salem, Columbiana County, Ohio.
Creditors are required to file their claims with said fiduciary within four months.
Dated this 14th day of April 1967.
LOUIS TOBIN
Probate Judge of said County
Salem News, May 9, 16, 23, 1967.

NOTICE OF APPOINTMENT
Case No. 63024
Estate of William Stryffeler Deceased.
Notice is hereby given that Flora May Stryffeler, Box 113, Damascus, and Rolland W. Stryffeler, R.D. 2, Beloit, Ohio, have been duly appointed Executors of the Estate of William Stryffeler deceased, late of Damascus, Columbiana County, Ohio.
Creditors rae required to file their claims with said fiduciary within four months.
Dated this 14th day of April, 1967
LOUIS TOBIN
Probate Judge of said County
Fitch & Kendall, Attorneys
Salem News, May 9, 16, 23, 1967.

NOTICE OF APPOINTMENT
Case No. 63051
Estate of Catherine Beimler Deceased.
Notice is hereby given that Irving Beimler of 51 Howard St., Columbiana, Ohio, has been duly appointed Administrator of the Estate of Catherine Beimler deceased, late of Salem, Columbiana County, Ohio.
Creditors are required to file their claims with said fiduciary within four months.
Dated this 20th day of April 1967
LOUIS TOBIN
Probate Judge of said County
John L. Hutson, Attorney
Salem News, May 9, 16, 23, 1967.

NOTICE OF APPOINTMENT
Case No. 63010
Estate of Ralph F. Hovorka Deceased.
Notice is hereby given that Margaret L. Hovorka of RFD 5, Alliance, Ohio, has been duly appointed Administratrix of the Estate of Ralph F. Hovorka deceased, late of Knox Township, Columbiana County, Ohio.
Creditors are required to file their claims with said fiduciary within four months.
Dated this 11th day of April 1967.
LOUIS TOBIN
Probate Judge of said County
Robert R. Hunter, Attorney
Alliance, Ohio
Salem News, May 9, 16, 23, 1967.

NOTICE OF APPOINTMENT
Case No. 63052
Estate of William G. Kelly, Sr., Deceased.
Notice is hereby given that William G. Kelly, Jr., of 538 W. Cambridge St., Alliance, Ohio, has been duly appointed Executor of the Estate of William G. Kelly, Sr., deceased, late of Knox Township, Columbiana County, Ohio.
Creditors are required to file their claims with said fiduciary within four months.
Dated this 24th day of April 1967
LOUIS TOBIN
Probate Judge of said County
Earl D. Bair and Robert H. Stone, Attorneys
Salem News, May 9, 16, 23, 1967.

NOTICE OF APPOINTMENT
Case No. 63042
Estate of Roy Kuhns Deceased.
Notice is hereby given that Geo. H. Bowman, Jr., of 511 E. State St., Salem, Ohio, has been duly appointed Administrator of the Estate of Geo. H. Bowman, Jr., deceased, late of Salem Township, Columbiana County, Ohio.
Creditors are required to file their claims with said fiduciary within four months.
Dated this 19th day of April 1967.
LOUIS TOBIN
Probate Judge of said County
South Metzger, Attorney
Salem News, May 9, 16, 23, 1967.

A BRAND NEW GAME At A & P
Play "The Price Is Right"
Great Atlantic & Pacific Tea Co., Inc.
Cor. Columbia and Lundy
CLOSE 9 P.M. DAILY

Keepsake

The first choice of brides and grooms-to-be . . . Keepsake offers exciting new styles . . . the assurance of a perfect center diamond. Find your very personal Keepsake in our fine selection.
$75.00 to $1,195.00
Weekly or Monthly Terms Arranged!
DEANS
Your Authorized Keepsake Jeweler . . . 515 E. State St.

Good Old Days

By HAL BOYLE

NEW YORK (AP) — One of the chief sources of man's greatness is his ability to share his memories.

This power to reincarnate the past, to make it live again, and to hand it down to others makes the human race unique, and is the source of many of its greatest satisfactions. For what but ambulant vegetables would we be except for memory:

Your powers to recall are pretty good if you can look back and remember when—

A walrus mustache was taken as a sign of robust manliness but anyone with a smaller hirsute adornment on his upper lip was suspected of being either foppish or a foreigner.

A man with false teeth usually soaked them overnight in a glass of salt water on a table by his bedside.

Office files were neatly pinned together instead of being stapled or held in place by a wire clip.

Women were largely content to wear the same color and flavor of lipstick — raspberry red.

A comedian could achieve fame — and hold it for years — with a single vaudeville routine. His fans didn't want him to do anything different.

A girl felt it hurt her marital chances if she had to wear glasses.

Ice cream was sold in paper cartons. Most milk wasn't.

Public indignation ran high when the price of a drugstore cup of coffee went from a nickel to a dime.

Streetcar motormen laughed at predictions that their trolleys would be replaced by buses.

The average housewife's idea of a real swinging day was to go downtown and have a 50-cent lunch at the local department store.

Adults spent more time on the telephone than teen-agers.

Joan Crawford was most famous for her ability to dance the Charleston.

On national election nights everyone stood outside the local newspaper as the cub reporter importantly posted the latest returns in the window.

Other husbands felt that the first guy in the block who bought his wife one of those new-fangled electric refrigerators was simply spoiling her.

Any kid who went to college was expected to earn his own way.

Those were the days! Remember?

The Doctor Says

By Dr. WAYNE G. BRANDSTADT

Premartial Checkups Should Be All-Inclusive

There is no doubt that married men and women, as a class, outlive their unmarried counterparts and are, on the whole, happier. Neither is there any doubt that more persons get married in June than in any other month. This being so, let us consider the premarital checkup and what it should include. In states where this is a legal requirement, the purpose is primarily the prevention of the spread of venereal disease. Important as this is to the future happiness of both partners and to any offspring they might have, this should not be the sole consideration of the examining physician.

Dr. Brandstadt

A search should be made for such diseases as tuberculosis, diabetes and heart disease, and inquiry should be made regarding a family history of various hereditary diseases. These may all have a profound effect on the spouse and - or the children. The premarital examination is also an appropriate time for giving out pertinent information on family planning and for answering questions pertaining to a happy and healthful sex life. Your doctor may want to recommend a book on this subject that will answer many of the questions he hasn't time to discuss with you in detail.

Q — In a recent column you said injections of glucagon in the hip muscles would relieve attacks of weakness due to a low blood sugar. What is the difference between glucagon and glycogen? You also said that low blood sugar can be caused by an inborn error of metabolism. What does that mean?

A — In normal persons, glucagon is secreted by the pancreas in response to a lowering of the blood sugar. It stimulates the liver to release its stored glycogen, which is a complex sugar. It also breaks the glycogen down into glucose, the simple sugar known as blood sugar. The glucagon used in the practice of medicine is extracted from the pancreas of animals.

Metabolism is the continuous process of building up and tearing down the body tissues. In many hereditary or congenital diseases, some phase of this complex process does not work properly. These diseases (diabetes, gout, phenylketonuria and many others) have been grouped together as inborn diseases of metabolism.

Today In History

By THE ASSOCIATED PRESS

Today is Tuesday, May 16, the 136th day of 1967. There are 229 days left in the year.

Today's highlight in history:

On this date in 1860 the first important Republican National Convention convened in Chicago.

On this date:

In 1639, Newport, R.I., was founded.

In 1770, Marie Antoinette was married to Louis XVI.

In 1775, the first state constitution in the United States was adopted by Massachusetts.

In 1935, a mutual assistance pact was signed by the Soviet Union and Czechoslovakia.

In 1943, British bombers pounded factories in Berlin.

In 1944, American planes raided Wake Island, Truk and Ponape.

Ten years ago—The first atomic submarine designed for assembly-line production, The Skate, was launched at Groton, Conn.

Five years ago—A task force of U.S. troops began arriving in Thailand to help counter the Communist threat in neighboring Laos.

One year ago—Buddhist leaders in South Vietnam defied Premier Ky and demanded he pull his troops out of Da Nang.

Students

Four area students have been named to the dean's list for the winter quarter at Ohio Wesleyan University.

They are juniors Russell Hackett III, son of Mr. and Mrs. R. H. Hackett Jr., 1361 E. 11th St., Salem, and Thomas Sanders, son of Mr. and Mrs. R. E. Sanders, 105 E. Main St., Washingtonville; Joyce Jones, sophomore and daughter of Mr. and Mrs. G. M. Jones of Canfield, and Jean Merwin, a freshman and daughter of Mr. and Mrs. Paul H. Merwin, 123 Highland Ave., East Palestine.

Saltiest Water

The Dead Sea, located on the border between Israel and Jordan, is the world's saltiest body of water. This sea is about six times as salty as the ocean.

First Jubilee Year

Pope Boniface instituted the first Christian Jubilee in 1300; Pope Paul II decreedt hat the Jubilee Year should be held every 25 years.

Professional Women

The United States was the first country to admit women into any legal profession; the teaching profession being first. In 1849, at Geneva, N. Y., the first woman in the United States received a license to practice medicine, according to the Encyclopaedia Britannica.

SONOTONE Hearing Aid Center
HAVING TROUBLE HEARING? or — Hear but Don't Understand?
See our New SONET® all-in-the-ear hearing aid

WORN IN EAR
FREE REPLICA (non-operating)
Other models include the latest in eyeglass, behind-the-ear and body types.
Come in for a FREE audiometric test by Sonotone — *the Trusted Name in Better Hearing for Over 37 Years.*
SONOTONE
Alexander S. Morrison
District Manager
will be at the office of
Dr .Bruno L. Stanga
11 a.m. to 7 p.m.
Wednesday, May 17

We have decided to advertise a little. We are just a little store in a little town, that's why just a little ad. Better warn you! We only carry one brand of hair coloring.
L'ORÉAL® OF PARIS
Being little we can't handle all the brands, so we have to get the best. L'Oreal is the best on the retail market. We carry the full line, Excellence, Rege Suprube, Oleocap, Emulsion 5, Super Blue, Elnett, Suffrage, Etc. Stop in and see us.
Roose Drug Store
Prescriptions A Specialty
PHONE 427-2300 LEETONIA, OHIO

Offering the utmost in both style and quality, without sacrificing one tiny but of comfort, this deep tufted back sofa has a special elegance. And, because there is no wood showing, this smart style will harmonize with all of your other pieces. You'll love owning this luxurious sofa with its 87 inches of foam filled comfort. The seat cushions fairly float over solidly based springs, insuring you many years of trouble free use. The full kick pleat skirt is lined. The "toss on" pillows are included. As a Spring Tonic Special, you are offered your choice of more than 100 lovely fabrics at this Special Price.

Any one of these three lovely Sofas could easily be the very best investment you ever made in furniture.
YOU CAN SAVE
$85 TO $114
if you choose now during
SPRING TONIC SPECIAL or THESE THREE LOVELY SOFAS
only $375 (values to 489)
in choice of more than 100 fabrics

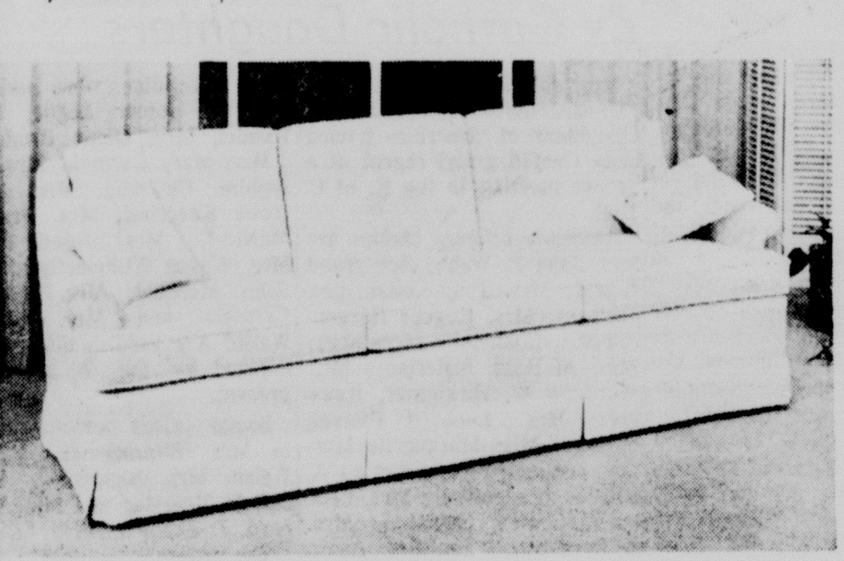
No amount of words can depict the beauty and comfort of this lovely 85 inch long sofa. Its delightful style and expert tailoring is the kind you would expect to find only on sofas costing nearly twice as much. Its sturdy spring base, supporting foam filled cushions, will never "let you down." Come and try this fine sofa. See if it doesn't have the firmness and support you've always wanted in a fine piece of furniture. Because you have your choice of more than 100 smart new fabrics, there is sure to be one "just right" for your room. The sofa is self-decked. The kick pleat skirt is lined and the two "toss on" pillows are included. All of this during Spring Tonic Special at record savings.

• *this is furniture that a few days ago you would have paid much more for.*
• *these tremendous reductions are from bona-fide retail prices.*
• *don't delay this is the final week at these prices.*

This smartly styled "complete comfort" Sofa has loose pillow back cushions and is 94 inches in length. It's long enough for a six footer to stretch out, between the arms, with room to spare. Think of how many people can enjoy this wonderful seating comfort at the same time. This extra large - - - gloriously comfortable Sofa is available in your choice of more than 100 lovely fabrics in the new popular colors, at this Spring Tonic Special price. The full kick pleat skirt is lined. The sofa deck is upholstered in the same fabric and the two "toss on" pillows are included. If you've been waiting for an extra special price on a fine sofa - - - this is it. Drop by and see it soon.

see these Sofas in our east window. Don't delay

There's always something new at Cope Furniture.
Ample Parking
the Cope furniture co.
Save now on fine Sofas
Budget Terms
Route 62, west edge of Alliance open evenings until 9 except Sat.

SUMMER FASHIONS—A style show featuring the latest in summer fashions highlighted the Women's Auxiliary of Salem Hospitals' volunteers recognition luncheon at City Hospital. Models, shown above (l. to r.) are Mrs. George Equizi, Mrs. Donald Ward, Mrs. Neale Ray, Mrs. Rusesll Wagner, Mrs. William Stevenson and narrator, Mrs. Frank Mason. Another model, Mrs. Robert O'Brian, is absent from picture.

Hospital Auxiliary Honors Volunteers

The Women's Auxiliary of Salem Hospitals held its Volunteers Luncheon at Salem City Hospital Thursday afternoon to recognize the hours of service given by active volunteers, officers and committee members during the past year at Salem City Hospital and the Salem Central Clinic.

Mrs. Herbert Ward, president, welcomed the 62 members present, and hospital administrators, Jerry Colaizzi of the Clinic and Robert Rice of City Hospital, expressed their appreciation for the services of the auxiliary personnel.

Highlight of the program was a style show, courtesy of Strouss-Hirshberg store. Mrs. Frank Mason was narrator and models were Mrs. Russell Wagner, Mrs. George Equizi, Mrs. William Stevenson, Mrs. Donald Ward, Mrs. Neale Ray and Mrs. Robert O'Brian.

Mrs. Alfred Hughes and Mrs. James Schaeffer reported that 917 puppets were distributed during the past year to child admissions at both hospitals. Scholarship awards chairman, Mrs. David Keller, announced that the recipient of the nursing scholarship was Miss Patricia Jones, daughter of Mr. and Mrs. Richard Jones of Arch St. Progress of the training of previous scholarship winners was reviewed.

The City Hospital Gift Shop is staffed with volunteers scheduled by Mrs. Wagner. Mrs. Mason and Mrs. F. H. Waiwaiole are buyers. Volunteers staffed the shop in excess of 2,000 hours last year.

Approximately 4,000 hours were spent at the hospitals by Candy Stripers last year. Mrs. Russell Loudon reported that she has 28 girls at the Clinic while Mrs. Ward has 65 at City Hospital. Eleven candy stripers were awarded 100-hour service pins recently.

Mrs. Robert O'Brian scheduled volunteers for the gift carts and headed a committee for constitution revisions. Annual reports were also given by committee chairmen, Mrs. Charles Thompson, membership; Mrs. Robert Rice, hospitality; Mrs. Anthony Sheen, program; Mrs. Wagner, ways and means; Mrs. Neale Ray, admissions.

Violet appointments decorated the tables.

Named Met. Manager

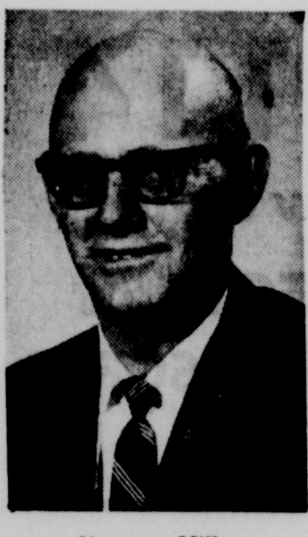

Norman Miller

Norman H. Miller of 735 W. Wilson St. has been appointed agency manager in the Alliance detached office of Metropolitan Life Insurance Company's Salem district, it is announced by District Manager Harry R. Wallar.

Miller is a native of Weirton, received his education at Goshen High School and Youngstown University, and served in the Army from 1943 to 1946. He joined Metropolitan here March 19, 1961, and is a graduate of the Life Underwriters Training Council course.

Miller and his wife, the former Miss Maxine V. Klemann of East Liverpool, Ohio, are the parents of three daughters, Norma Jean, 20, Pamela Kay, 13, and Bonnie Sue, 7.

Petersburg Girl's Engagement Told

Lee McNeal of Orchard Dr., Petersburg, announces the engagement of his daughter, Twila Ellen of 1719 4th St. NW, Canton, to Peter Boyd, son of Mrs. Dorothy Deuble of 245 23rd St. NW, Canton, and Stanly Boyd of Miami, Fla.

Miss McNeal, a registered clinical secretary, graduated from Springfield Local High School and is employed by Polsky's. Her fiance, a graduate of Lehman High School, attended Kent State University and is employed by the Climaline Co. He is also president of the MCA Club 30.

The wedding will be an event of Aug. 19.

Widows and Widowers

The U.S. Department of Commerce's Bureau of the Census reports the number of U.S. widows was more than four times the number of widowers in 1966. There were 8.9 million widowed women in the nation, compared to 2.0 million widowed men at that time.

JOHN D. HERBERT

Herbert Speaker For Teen-Age GOP Meeting May 25

State Treasurer John D. Herbert will be the featured speaker at a dinner to be co-sponsored by the Salem Area Teen-Age Republican Club and the Columbiana County $5.00 Club, 6:30 p.m. Thursday, May 25, at the Masonic Temple.

The state official will speak on the responsibilities of youth in government and outline the aims and accomplishments of the Far East Trade Mission for Ohio Industry, of which he took charge last March when Gov. James A. Rhodes was summoned to Washington.

Dean Hansell, president of the Teen-Age Republicans, and Joyce S. Wilson, president of the $5.00 organization, are in charge of the arrangements.

Assistant County Prosecutor James D. Primm will serve as master of ceremonies and Columbiana Mayor Dale Kampfer will introduce the speaker.

Charles A. Pike, Columbiana County Republican chairman, will recognize public office holders as well as city and village candidates who are up for election in November.

Herbert, who resides in Upper Arlington, is serving his second term as state treasurer. He is married to the former Joan Hoiles of Alliance and they have five children.

Marriage Licenses

Theodore Herring, 18, East Liverpool, Army, and Susan Kaye Keeper, 19, East Liverpool, cashier.

Personal Notes

Mrs. Nina Ball of Waterloo, N.Y., has returned to her home following a visit with her mother, Mrs. Vera Eshliman of 827 N. Ellsworth Ave.

The Social ···· ···· Notebook

MRS. WILLIAM PAXTON, Mrs. Glenn Sell and Mrs. Andrew Vuksta won prizes in Five Hundred when Club Nine met recently at the home of Mrs. James Roberts in Damascus.

Lunch was served by the hostess, assisted by Miss Mary Lou Leaf.

June 7 meeting will be at the home of Mrs. Ed Votaw on W. 10th St.

MRS. WALTER WOODS of RD 2, Salem, had Mrs. Homer Lau as a guest when she entertained the Cardmates Club associates recently.

Mrs. Glenn Smith and Mrs. Richard Garlock won prizes in "500," and Mrs. Bill Crookston assisted the hostess in serving refreshments. A spring motif set the scene.

Next meeting will be June 8 at the home of Mrs. Donald Raymond at 1649 Southeast Blvd.

MRS. AUDREY SCULLION is the new president of the Lois Zimmerman Group of the First Methodist Church, having been elected at Thursday's meeting in the church music room.

Other officers chosen for 1967-68 are Mrs. Donald Getz, first vice president; Mrs. Irene Zimmerman, second vice president; Mrs. Paul White, treasurer; Mrs. Fred W. Koenreich, secretary; Miss Bess Dixon, sunshine chairman; Mrs. Fred Snyder and Miss Myrtle Aiken, calling committee; Mrs. Zimmerman, shut-in calling committee chairman and Mrs. Clifford Segesman, ways and means committee chairman.

Mrs. Effie Broomall presided at the business session at which Mrs. O. C. Hoover reported on the general executive meeting. Miss Mabel Chapman, devotional chairman, gave a description of Jesus according to His contemporaries.

Mrs. Segesman was in charge of the "silent auction." Refreshments were served by Mrs. Oliver Swope and Mrs. Fred Koenreich from a table centered with a red and white tulip arrangement. Fourteen members attended.

A picnic will highlight the June 8 meeting to be held at noon at the home of Mrs. Segesman.

THE FAIRFIELD Friendly Neighbors Home Extension Group will meet Wednesday at 10 a.m. at the home of Mrs. Maurice Zimmerman.

There will be a plant and seed exchange and a coverdish luncheon. In the afternoon, Mrs. Harry Miller will conduct an armchair tour of Hawaii.

MRS. RICHARD Loutzenhiser was a guest when the Inklettes Club met recently at the home of Mrs. Richard Gross on E. 9th St.

Mrs. Dale Spooner assisted the hostess in serving lunch, and prizes in "500" were awarded to Mrs. Jack Leipper, Mrs. Frank Soldo and Mrs. James Snyder.

Mrs. Soldo invited the club to her home at 2121 Southeast Blvd, June 12.

PAST MATRONS group of the Order of the Eastern Star met recently in the home of Mrs. Samuel Fleischer on the Goshen Rd. for a coverdish dinner, with Mrs. Effie Broomall and Mrs. Gertrude Stewart as associate hostesses.

Bouquets of violets decorated the tables, arranged for 24 members and one guest, Mrs. Anna Mae Bowden.

Mrs. DeForest Lewis, worthy matron of the local chapter, announced that Alliance Chapter will entertain the Salem Chapter at a friendship night in the Allince Masonic Temple June 2. She also announced that at all past matrons and past patrons will be honored at the regular meeting of the Order of the Eastern Star June 5.

The June meeting of the Past matrons will feature a coverdish dinner at the home of Mrs. Ed Jenkins in Winona. Mrs. Hazel Beck and Mrs. Myrtle Heston will be associate hostesses.

Officers For Year Named By Catholic Daughters

Mrs. Joseph Wendel will lead 1967-68 activities of the Catholic Daughters of America, having been elected grand regent at a recent meeting in the K. of C. Hall.

Associate officers chosen are Mrs. John F. Webb, vice grand regent; Mrs. Tony Colian, prophetess; Mrs. Eugene Hergenrother, financial secretary;; Mrs. Al Ross, historian; Mrs. Woodrow W. Birkhimer, treasurer; Mrs. Leonard Piersol, monitor; Miss Marguerite Murphy, sentinel; Mrs. James A. Rhodes Jr., lecturer; Mrs. Leon P. Kuniewicz, organist; Mrs. William Zocolo and Mrs. Thomas Foreman, three - year trustees; Mrs. George McConnor and Mrs. Alfreda Zimmerman, two-year trustees; Mrs. Lloyd G. Scott and Mrs. Frank Soldo, one year trustees.

Reports were given by Mrs. Thomas Foreman, outgoing treasurer; Mrs. Hergenrother, secretary and Mrs. Frank Schmid Sr., chairman of missions.

Members are urged to attend the lay apostolate meeting at St. Paul's auditorium Thursday at 3 p.m., at which Msgr. Paul J. O'Connor will be the guest speaker.

Mrs. Rssell Jones and Mrs. Ed Probert, co-chairmen of the social commitee, were assisted by Mrs. Homer Logue, Mrs. Wendel, Mrs. Glenn Bruderly.

Miss Mary Carmelo, Mrs. Josephine Ciricosta, Mrs. Lawrence Kaercher, Mrs. Francis McNicol, Mrs. Joseph Ruse, Mrs. Wayne Whiteleather, Mrs. John McNicol, Mrs. Cesaria Carmelo and Mrs. Martin Welsh. A coverdish dinner was enjoyed by the 55 members present.

Social prizes were awarded to Mrs. Zimmerman, Mrs. Welsh, Mrs. Birkhimer, Mrs. Donald Roessler and Mrs. Bernard J. Skomra.

The program featured a style show satire narrated by Mrs. Wendel. Models were Mrs. Zocolo, Mrs. Webb, Mrs. William Schmidt, Mrs. Hergenrother, Mrs. Welsh, Mrs. Rhodes, Miss Murphy, Mrs. Scott, Mrs. Colian, Mrs. Zimmerman, Mrs. Florian Waller, Mrs. Foreman and Mrs. McConnor.

Chairmen for the June 8 meeting will be Mrs. Ralph Dell and Mrs. Urban Lepping.

Plans Winter Wedding

Miss Ada Mary Edgerton

Mr. and Mrs. Gilbert J. Edgerton of 735 Columbia St., Leetonia, announce the engagement and forthcoming marriage of their daughter, Ada Mary, to Charles S. Thompson Sr., son of Mr. and Mrs. Charles Thompson Sr. of 704 Anawan Lane, Youngstown.

Miss Edgerton, a Leetonia High School graduate, is majoring in secondary education at Kent State University. Her fiance, a grduate of Boardma High School, is employed by the Weather - Seal of Youngstown, Inc., as an installation manager.

The couple is planning a December wedding.

To Wed Leetonian

Mary Carlson

Mr. and Mrs. Clarence Carlson of Brandon, S.D., announce the engagement of their daughter, Mary, to Thomas A. Jeswald. Miss Carlson is a graduate of Northern State College in Aberdeen. She is employed as a chemistry teacher by West Lafayette High School in West Lafayette, Ind.

The son of Mr. and Mrs. Philip Jeswald of Leetonia, Mr. Jeswald is a graduate of Ohio University where he was a member of Phi Kappa Tau, social fraternity, and Omicron Delta Kappa, honorary society. He is presently a gradute student in the Department of Industrial Psychology at Purdue University.

The wedding date is set for Aug. 19 in West Lafayette.

4-H Club News

G.C.P. Club

Plans were made for 4-H advisers and officers conference at the Canfield Fairgrounds Monday when the Greenford G.C.P. club met recently at the home of Brad and Bob Justice. Club pledge was led by Dick Knopp. The next meeting will be May 24 at the home of Alan Williamson.

At St. Paul Catholic School

Msgr. O'Connor to Speak At Parish Meeting Thursday

As a result of the diocesanwide Vatican II study course begun last September, a St. Paul Parish lay committee will hold a special meeting at 8 p.m. Thursday at the school to consider a proposal to form a parish organization for Christian Action.

Adult parishioners are invited and laymen from neighboring parishes at Lisbon, Columbiana, Sebring, Dungannon and Leetonia are welcome to observe. Refreshments will be served.

Msgr. J. Paul O'Connor

Msgr. J. Paul O'Connor, chancellor, will be the principal speaker. He will discuss "The Way of Christian Renewal." Msgr. O'Connor will be introduced by Theodore Staudt, executive secretary of the Diocesan Council of Catholic Men, which is coordinating the study program throughout the six counties.

A native of Warren, Msgr. O'Connor attended St. Gregory's Minor Seminary and Mount St. Marys Seminary in Cincinati, North American College in Rome and was ordained by Bishop Martin J. O'Connor in Rome, Italy Dec. 17, 1955. He was appointed secretary to Bishop Walsh and assistant chancellor Aug. 31, 1956, named papal chaplain April 28, 1961, appointed vice chancellor May 14 1965, and chancellor Dec. 2, 1966.

Dr. Lloyd McIlvaine, Louis Ospeck and John Andrason, assistant treasurer, representing the lay formation classes, are chairmen and co-chairmen for the committee which has been appointed to study the parish renewal program; Miss Katherine Gibson, Mrs. Leo Taugher and Mrs. Francis McNicol, representing the Lady of Good Counsel Study Club, are secretary, treasurer and assistant secretary, respectively.

The committee will explain the proposal including the statement of purpose, need for study and renewal in the church, spiritual life, family life and in the community. It plans to submit the proposal subject to amendment and to include a date and method for its own replacement by elected officers.

Father J. Richard Gaffney, pastor, will offer the opening blessing and Father Francis Zappitelli, assistant, will lead the closing prayer.

PTA Leadership Workshop Here Is Open to District

PTA members and other interested persons from throughout the area have been invited to a Leadership Training Workshop Monday at Salem Senior High School.

Sponsored by the Salem PTA Council, the workshop will be held from 7 to 10 p.m. and will feature a number of Ohio PTA leaders.

Workshop sessions will include: "Officers and their Duties," led by Mrs. Lee Hargrove of Greentown, state director from the East Ohio PTA District; "Hospitality, Room Representatives and Homeroom Mothers," Mrs. Kenneth Gonda, president of the Stark County PTA Council of Canton.

"Membership and Publicity," Mrs. George Spiker, past president of the Canton Council; "Magazines, Publications and Program Development," Mrs. Philip Doughten of New Philadelphia, state reading and library service chairman.

Another workshop, for which no leader has been selected, will deal with "Budget and Ways and Means."

James W. Carr, president of the Salem PTA Council and chairman of the workshop, will call the session to order, and the Rev. Thomas Webster of the Church of Our Saviour, Salem, will give the invocation.

Following the workshops, a general question - and - answer period will be conducted.

Shop IDEAL FOOD STORES
ROYAL SCOT OLEO
Lb. 15c

HIGH SCHOOL STUDENTS and GRADS! enter a profession now . . . be an EXPERT HAIRDRESSER

If you're ready to go into the business world, why not plan a professional career for yourself? Our competent instructors, all licensed hairdressers, are waiting to teach you the Art and Profession of Hairdressing. An expert hairdresser enjoys:

1. PROFESSIONAL STANDING
2. EXCELLENT INCOME
3. A BRIGHT AND SECURE FUTURE

Send the coupon below to us without delay. Or, drop by for a visit and pick up an application form.

BOARDMAN BEAUTY ACADEMY
7110 Market Street Boardman, Ohio Ph. 758-5780
(Cor. of Market Ave. and Route 224)

COMPLETE AND MAIL THIS COUPON

GENTLEMEN:
Please rush me your student application form and information about your Professional Hairdresser Training Program.
NAME
ADDRESS
CITY STATE ZIP CODE

A Glamorous Bathroom You Can Afford!

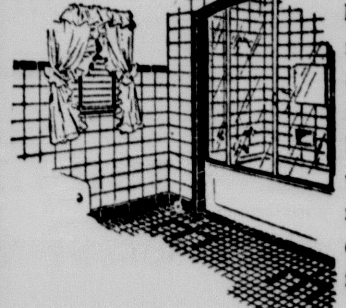

Having Ceramic Tile installed is real economy because it lasts a lifetime. Think of the ease-of-maintenance too — "it washes like a plate" no painting, no wearing and its one wonderful material. You can't burn, dent or stain. There is no substitute for Ceramic Tile.

Choose Your Color from:
American Olean, Florida, Mississippi, Mosaic, Oxford and Romany —
All Nationally Famous Names In Ceramics.

• Expert Installation
• We Loan Tools For Do It Yourselfers

JOE BRYAN FLOOR COVERINGS
385 East State Phone 337-7474

A PLACE OF HONOR
Anytime - Anywhere

Theiss' Flowers
835 N. LINCOLN AVE. SALEM, OHIO
Phone 332-4900

WHEN CONGRATULATIONS ARE IN ORDER GIRARD PERREGAUX CONVEYS THEM BEST

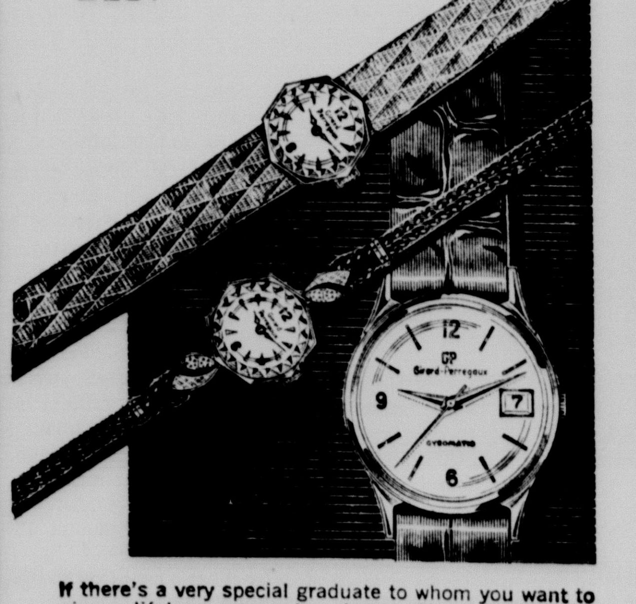

If there's a very special graduate to whom you want to give a lifelong memento, choose Girard Perregaux. Nearly two centuries of watchmaking skill are in back of the great technological marvels enjoyed in today's Girard Perregaux's. Lady's bracelet watch, $325. Lady's watch with four full-cut diamonds, $185 Both with faceted synthetic sapphire crystals. Man's self-winding Gyromatic with daily calendar, $155. All in 14K gold.

Other Styles Starting As Low As $59.50

A SMALL DEPOSIT WILL HOLD YOUR SELECTION FOR GRADUATION.

F. C. Troll
JEWELER

Visits New England

LBJ Continues to Court Governors

WASHINGTON (AP)—President Johnson is courting the nation's governors in the name of federal-state partnership—and in an apparent effort to avoid the kind of criticism once aimed at him by Democratic state executives.

He underscored that courtship Monday with a personal mission to rainy, foggy Windsor Locks, Conn., and with the appointment of a foreign affairs liaison man to represent the administration before the governors.

Johnson spent about 2½ hours with the six New England governors, four of them Democrats, and declared again his dedication to White House—state house cooperation.

"We can succeed in dealing with the modern problems that confront our people in the 20th century only if the federal and the state governments are willing to work together," Johnson said, "with an exchange of ideas and information, and with the true spirit of real partnership."

The White House produced a deluge of data on 31 administration meetings with governors earlier this year, and nine more to come. Former Florida Gov. Farris Bryant and a team of federal officials are conducting those sessions.

At Windsor Locks, Johnson took a personal hand in the campaign. He brought along a dozen top administration officials, four of Cabinet rank.

Around a long mahogany table, they talked with the governors about problems ranging from the future of the New Haven Railroad to the impact of shoe imports on Maine's economy.

Johnson named Winthrop G. Brown, now U.S. ambassador to Korea, to serve as liaison man with all the nation's governors "in connection with all matters concerning our relations with other nations.

"Of course, he will be available to brief the governors and their cabinets at any time upon their request," Johnson said. "Ambassador Brown will speak with the voice of the secretary of state."

Johnson said Brown, as a special assistant to Secretary of State Dean Dusk, will be available to talk about the Vietnam war, import and tariff problems, foreign aid, U.S. forces in Europe and anything else on the minds of the governors.

"Mr. President," said Connecticut Gov. John N. Dempse a Democrat, "we're very grateful to you for the wonderful and continued cooperation that you have extended to all of the governors."

Relations between the White House and the nation's state houses have not always been that cordial. Five months ago, a caucus of Democratic governors bluntly blamed the administration for party losses in the 1966 election.

In a meeting at White Sulphur Springs, W.Va., they complained of a lack of communication with Democratic leaders, and said the "Great Society" was moving too fast for the voters.

The men in charge of the 50 state houses, now evenly divided between Democrats and Republicans, will wield crucial influence in next year's presidential race.

HINTS FROM Heloise

By HELOISE CRUSE

Dear Folks: Let's talk about planting our spring garden today.

I don't know why it is, but it seems there is a little self-pride in all of us who plant our own gardens. We always try to beat our neighbor to the draw and have the first tomatoes, cucumbers, radishes, etc.

A lot of us plant our own seeds early, and grow them inside so we can set out plants before they even come on the market.

Growing seedlings and transplanting them sometimes runs into hard work. Besides when transplanting there's always the danger of root shock.

Here is a real dilly I discovered quite by accident last year when I was trying to beat my neighbor to the harvest.

I saved all my coffee cans with the plastic lids, cut out BOTH ends and snapped the plastic lid back on the BOTTOM.

As soon as I was sure my little seedlings were going to live, I transplanted them directly into this coffee can.

After they got big, all I did was dampen the plant, tap the can to loosen the soil and then remove the plastic lid from the bottom. You can take your hand and push the clod of dirt right out the top! Isn't that wonderful? This way there is no root shock.

These cans can be used over and over again during the season and from year to year.

We found, too, that you could just remove the plastic lid from the bottom and plant the whole caboodle (can, soil and plant) in the ground, leaving about two inches of the coffee can sticking up above the earth. This not only kept the weeds out but as we watered each plant daily, it held the water.

Plants which have deep roots can grow through the hole in the bottom and grasp the earth that way. Why don't you try it? We got quite a thrill out of the idea.

HELOSE.

DEAR HELOISE: When I put my just washed, thin curtains back on the rods I use the thumb from an old pair of cotton gloves to cover the end of the rods.

This way, if the curtain is tight or the end of the rod is sharp, the material easily slides right over the rounded end of the cloth thumb.

MRS. M.B.

DEAR HELOISE: I enjoy your column every day and use many of the hints.

But the very best thing you have done for us housewives is to make us THINK and solve our problems, and get out of our own frustrated ruts.

EVELYN HOLLAND.

DEAR HELOISE: Speaking of the birds, I found an ideal way to keep them away from our fruit tees:

I cut some of the plastic cleaner bags into long, 2" wide strips. Then I tied them to the branches where the smallest breeze kept them in motion. They made a soft rustling noise and it kept the birds away.

Worked fine-as-wine on our berry bushes, cherry and peach trees.

DEVOTED READER.

DEAR HELOISE: Is it possible to remove "squeaks" from a pair of my husband's leather shoes?

MRS. MARY DEMPSEY.

-:-

Does anybody know? If so, write to us in care of this paper. We'd sure welcome your suggestion.

HELOISE.

DEAR HELOISE: Just a note for mothers who want to teach their child to button his shirt and coat before he starts going to school:

Take buttons of different sizes from the button box, from the small ones to the great big ones, sew them on a piece of cloth and cut button holes to match.

Then let him button away. You'll be surprised how quickly he learns. The preschooler will have great fun working with the buttons. It keeps him busy and gives him something new to do.

And just think . . . by the time he is ready for kindergarten or nursery school, he won't have to ask anyone to button his shirt or coat for him!

NANCY NINMAN.

Heloise welcomes all mail, especially household hints which she can pass on to readers as space permits. However, because of the tremendous volume of mail she receives daily, Heloise is unable to answer all individual letters. She will answer readers' questions in her column whenever possible.

MEETING POSTPONED

The meeting of Center Township Homemakers scheduled for Wednesday has been postponed until May 24 at the home of Mrs. Joseph Mattevi of Route 172.

Calcutta Friendly Neighbors will be guests for the program beginning at 10 a. m. Janice Eells of Elkton will discuss "Consumer Credit." Mrs. Mattevi will serve lunch.

County Legion Leaders

William Grate (left) of Columbiana, is the commander-elect of Columbiana County American Legion County Council, having been named at the group's recent monthly meeting. Pictured at right is William Patchen, also of Columbiana, who will be adjutant, an appointive office.

Grate, who is former commander of Benjamin Firestone Post 290 in Columbiana, will be installed June 9 at the next meeting in Columbiana. He will succeed Bernard Wright of Salineville.

Common Pleas Court

Divorce Asked

Patricia Boyd vs. John S. Boyd, 539 Broadway, Wellsville; gross neglect.

Dorothy R. Ibbs, 315 Burrows Ave., East Liverpool, vs. Robert J. Ibbs, c-o MCA, E. 4th St., East Liverpool; same.

Divorces Granted

Jennie Allen Post vs. James H. Post; to plaintiff, gross neglect.

Ronald McCloskey vs. Carol Ann McCloskey; same; custody of minor child awarded to defendant; plaintiff ordered to pay $10 per week toward support.

New Cases

State of California for Caroline Margaret Braaten, Oxnard, vs Harry L. Devan, Salem; action for support of minor child under Reciprocal Support Act.

William A Chaney, Chester, W. Va., vs. Jack L. Bradley, East Liverpool, and East Palestine Wholesale Builders Supply Co., dba Spagnol's Cash & Carry Lumber Co., East Liverpool; action for $65,087 for injuries received in traffic accident June 14, 1965, in East Liverpool.

Clarence R. Pyles, East Palestine, vs. William H. Sponsel, dba Millrock Auto Sales & Wrecking, Rogers RD 1; action for $14,425 claimed due for services.

New Entries

Alice Russell vs. Harold Russell; temporary custody of minor child awarded plaintiff; defendant ordered to pay $40 every two weeks toward support.

Martha Jean DeVore vs. Boyd DeVore; court finds defendant $170 in arrears for support payments and gives him opportunity to purge himself by paying arrearage at $5 per week; defendant also ordered to make accounting on sale of house.

Judy Laneve vs. Paul R. Laneve; court finds defendant in contempt for not paying support as ordered; sentence deferred.

State of Ohio for Lawrence Owens vs. Beaver Local School District Board of Education; the board having complied with the court's order and plaintiff having moved from area in question, case dismissed at defendant's costs.

Daniel Irey Clark vs. Diana Clark; court sustains plaintiffs motion to reinstate case dismissed April 27, 1967.

Barbara A. Dickey vs. Earl T. Dickey; defendant having purged himself of contempt, contempt proceedings dismissed.

4-H Club

Greenford Busy Bees

Fourteen members responded to roll call when the Greenford Busy Bee Cooking Club met recently at the home of Cindi Votaw.

New officers were installed and project books were distributed. Committees were chosen for the community projects and Mothers' Tea. A cookout was also planned for June 7 at 5 p.m. at Coy Memorial Park.

Highland Busybodies

The Highland Busybodies met Thursday evening at the home of Janice and Peggy Barnhouse.

Demonstrations were given by Sharon Weaver, Janice Barnhouse and Marie Chestnut. Eva Hardgrove gave a safety talk on "Taking Care of New-Borns," and refreshments were served by the hostesses.

Next meeting will be June 8 at the home of Becky Falk.

Sears
Kenmore Detergent

It costs no more-
Delivered to your door
Big 25 lb. box
5.99
Phone 337-9921

Financial Steps Taken

Administration Gears For Long Viet War

WASHINGTON (AP)—The Johnson administration gradually is gearing its money operations—including the national debt—for a Vietnam war lasting at least as long as the U.S. involvement in World War II.

A request Monday to Congress for a permanent debt ceiling of $365 billion to carry the government through June 30, 1969, was one of several recent moves in that direction.

They also include President Johnson's request for a six per cent income tax surtax, sales of new "freedom share" savings bonds pegged directly to the length of the war and a voluntary program to stem the flow of investment dollars overseas.

World War II fighting began for the United States Dec. 7, 1941, and ended with Japan's surrender Aug. 14, 1945.

The U.S. troop buildup in Vietnam reached major scale in mid-1965 and administration fiscal planning now runs through June 30, 1969.

The implication for the national debt was clear in Fowler's appearance Monday before the House Ways and Means Committee.

"I am here to talk about financing a war. It is a costly war and it must be financed in a manner consistent with preserving sound, balanced and fruitful economic growth at home," he said.

In recommending a permanent debt ceiling of $365 billion, Fowler said World War II provided a precedent for large debt limit increases to insure the ceiling "would not be a constraint on necessary wartime finance."

The present temporary ceiling of $336 billion will drop to $285 billion, the current permanent level, on July 1 unless Congress acts. The actual debt as of May 10—the latest date for which a figure is available—was $328.4 billion.

In proposing the surtax, Johnson pegged its length at either two years—which would carry it to June 30, 1969—or as long as the war lasted.

The "freedom shares" went on sale May 1 to persons buying Series E bonds on the payroll savings or bond-a-month plans. They pay 4.74 per cent interest when held to maturity of 4½ years.

Fowler also told the committee the administrative budget deficit for both this fiscal year and next is now estimated at $11 billion—and that assumes Congress approves the surtax.

But Chairman Wilbur D. Mills, D-Ark., suggested a $365-billion ceiling might be insufficient because of uncertainties like the surtax in the administration's projection. Failure of Congress to act on a variety of requests, he said, might add another $12.5 billion to the debt.

Lisbon Board Awaits OK on Welding Course

LISBON — The Lisbon Board of Education is awaiting approval of the U. S. Office of Education to begin an 840 - hour course in fitting and welding under the Manpower Development Training Program.

Supt. Joe W. Driscoll said approval has been received from the State Department of Education for the adult training scheduled to begin June 15. Plans are to give eight hours of instruction daily under the direction of George Schorsten of the high school staff.

Seventeen juniors from Lisbon and neighboring high schools are taking welding this school year in the $28,000 addition which opened last fall. Next year, both juniors and seniors will be enrolled.

Twenty-three adults received certificates last Friday night on completing a 12-week course in beginning welding. Schorsten was in charge of the three-hour classes sponsored by the school board and the State Bureau of Employment Security.

Receiving certificates were Raymond Campbell, Jerry Lemley, George Mick and Roger Nold, East Liverpool; Dean Tamati and J. Lee Todd, Salem; Donald Harmon and Kenneth Metz, Leetonia; David Schrelli, East Palestine; Robert Coppock and Joe Joey, Columbiana; Ronald Coppock, Rogers; Herman Noling, Kensington, and Hubert Buchanan, Paul Buckley, Al Cook, Hugh Cooper, Norman Day, James Foster, James Nisson, Gene Schrader, Eugene Tolson and Cecil Ullom, Lisbon.

DELI DELIGHTS
Everyday Of The Week!
Too Busy – Special Parties
Whatever The Occasion
Just Phone 337-7114
A Few Suggestions:
• Roast Beef
• Ham • Salads
• Ham and Cheese

All Sorts of Party Trays
For Graduation — Wedding Parties, etc.
SUBURBAN FOOD CENTER
667 Newgarden Ave. Salem, Ohio

an Electric Self-Cleaning Oven—
bake in it...
roast in it...
broil in it...

and YOU never clean it!
A flameless, self-cleaning oven is another reason why nearly everyone you know cooks electrically . . . or will.
See Your Dealer Now!
Ohio Edison Company

I'M STEPPIN' OUT A LOT MORE SINCE I LEARNED ABOUT MONEY MAKING SALEM NEWS CLASSIFIED ADS"
Smart folks use Classified Ads to get the extra cash that makes more good times possible---the cash that lets you go to a play or concert, pays for baby sitters or a night on the town.
Here's how it works: Look around your home for every worthwhile thing you no longer use or enjoy. (Cash buyers are looking for things like TV sets, furniture, appliances, sporting equipment, antiques, hobby items and much more.) Make a list, then dial 332-4601 for a friendly Ad Writer and get set to meet your cash buyers. That's all there is to it-and a 3 line ad is only 33¢ per day on the special 6 day rate.
Isn't it time you put Classified Ads to work for you? Do it today...and start going places and...live it up!
Salem News Classified Ads
161 N. Lincoln 332-4601
Open Monday Through Saturday 8 A.M. to 5 P.M.

Hard Fighting Rages in Viet

U.S. Infantrymen Kill 165 Guerrillas

SAIGON (AP) — Hard fighting at both ends of South Vietnam was reported today, with 113 guerrillas killed in two battles with American infantrymen in the Mekong Delta and 52 of the enemy and 16 Americans killed in three clashes in the northern sector.

Red rocket and mortar attacks continued around the clock in the northern provinces, and the Communists lobbed 60 mortar rounds into the U.S. military advisory compound before dawn in downtown Hue.

The U.S. Command reported 99 air missions over North Vietnam Monday, mostly against trucks, roads and river barges, and announced the loss of an F105 Thunderchief jet which the Pentagon said may have crashed in Red China. It was the 542nd U.S. combat plane reported downed in the air war against North Vietnam.

U.S. officials also announced that 85 Vietnamese civilians were killed in Viet Cong terrorist attacks last week—nearly double the number the week before—while 97 were wounded and 78 were kidnaped. The victims included five workers in the government pacification program killed and two wounded.

Troops of the U.S. 9th Infantry Division, sweeping Mekong Delta paddy lands long controlled by the Viet Cong, flushed guerrilla forces frequently Monday and twice pushed them into stand-up fights in an area about 40 miles below Saigon.

Aided by air strikes, the infantrymen reported 113 of the enemy killed.

U.S. casualties were not reported.

Red gunners in the northern province of Quang Ngai also brought down six U.S. helicopter gunships supporting troops of the U.S. 101st Airborne Division. One of the choppers was destroyed but big flying crane helicopters lifted the other five out to be repaired.

The paratroopers, part of an Army task force that has moved in to help the thinly spread Marines, suffered 7 killed and 34 wounded in a series of actions Monday.

Six Americans were wounded and one South Vietnamese was killed in the mortar attack before dawn at Hue, 60 miles below the demilitarized zone and the old imperial capital of Vietnam.

In the Marine battleground just below the zone, seven Leathernecks were killed and 77 wounded as part of the 9th regiment met an estimated 150 North Vietnamese in a 12-hour fight a mile from Con Thien.

The Marines reported killing 10 enemy regulars in the face of heavy small-arms and mortar fire.

The 9th Marines have had 29 killed and 190 wounded in three days of fighting near Con Thien, one corner of "Leatherneck Square." The three other Marine outposts forming the square are Gio Linh, Dong Ha and Camp Carroll.

Chief

(Continued from Page One)

ing statements:

From Steubenville— "I wish to thank you for the time and effort you expended in my behalf. It is heartening to know that fine men are serving the people in the Police Department."

From Coraopolis, Pa.—"Early last week I was involved in a traffic accident in Salem. The more I have thought of the conduct and behavior of your officers, the more impressed I have become. They were efficient, courteous and certainly a credit to a fine community."

But one the chief likes best comes from the family of a youth who recently served a sentence in the Salem jail. Instead of going home feeling angry and bitter toward the Salem policemen, he returned with words of appreciation for their treatment of him and with an expressed resolve to stay out of trouble in the future.

Although eligible for retirement, the 54-year-old chief says he has no plans for the immediate future other than to stay on the job.

ROGERS DANCE SET

ROGERS — A teen-age record hop will be held Wednesday from 7 to 12 at the fire station with proceeds to go to the "Dollars for Scholars" fund of the East Liverpool Citizens Scholarship Foundation.

Middle Sandy Museum Seeks County Funds

LISBON — Columbiana County commissioners received a request from the Western Columbiana County Historical Society Monday for financial help in repairing its library-museum at Homeworth.

Known as the Middle Sandy Historical Library and Museum, the building was the Middle Sandy Presbyterian Church before the congregation built a new church north of town on the Alliance Rd.

Ford L. McQuilkin of Homeworth, society president, said the library - museum will be open Sundays from 2 to 6 p.m. during July and August.

He said a contractor estimates it will take $1,670 to repair the roof and belfry and give the frame building two coats of paint.

Lyle Printing & Publishing Co., Salem, received an order to furnish 100,000 real estate tax receipts for $443, while Dayton Blank Book & Printing Co. was the winning bidder for 5,000 personal tax receipts at $224.50. Columbus Blank Book Co. was high on both.

Commissioners authorized expenses for five members of the County Welfare Department to attend a state workshop next Tuesday and Wednesday at Columbus, $300; the superintendent and matron of the County Home to attend a District 2 meeting Wednesday at Mansfield, $5, and the dog warden and assistant to attend the Eastern Ohio Dog Wardens Association meeting Wednesday in Zanesville, $10.

Salaries

(Continued from Page One)

1968.

Negotiations now are under way on salary increases for the classified staff — secretaries, custodians, cafeteria workers, bus drivers and maintenance men, Wood reported recently.

Under the extra day for personal leave for emergencies not covered in the regular sick leave policy, the approved policy statement provides that personal emergency absences include accidents in the family or involving family property, court appearances as a litigant or witness, observance of religious holidays where total abstinence from work is required, attendance at graduation exercises for the employe, spouse or child or for a member of the family leaving for service.

Any other emergency absence will be granted at the discretion of the superintendent.

However, personal leave time will not accumulate as does sick leave mandated by state law. Under the paid sick leave, teachers receive 1¼ days per month up to a maximum of 90 days after six years.

The five-year schedule for teachers will be applied with these limitations:

Those on the five-year schedule in 1950 will not be changed; to be eligible for pay under the five - year program, teachers must have taken 30 hours of credit in courses related to education after the bachelor's degree was granted; the additional courses may be either graduate or undergraduate; credit towards the 30 hours begins when a teacher secures a four-year provisional certificate, and courses taken at the request of the administration to fill a need in the school system shall be counted toward the five - year schedule.

Franklin

(Continued from Page One)

contract and assisting with the cost in conjunction with the improvement of Rt. 558 in this area.

The engineering was begun by the city engineering staff but in the spring of 1966 it was turned over to Mosur & Fok, a consulting engineering firm of Youngstown, as City Council sought to speed action on the street paving program.

Two Ohioans Die In Vietnam Action

WASHINGTON (AP) — Two Ohioans were among the 97 U.S. servicemen the Defense Department listed Monday as killed in action in Vietnam. Another Ohio serviceman was listed as dead not as a result of hostile action.

Killed by the enemy were Marine Lance Cpl. David A. Dye of Xenia and Army Spec. 4 Jack R. Lenner of Bay Village. Lenner previously had been listed as missing.

Army Spec. 5 William P. Rogers Jr. died of other than hostile action. His widow, Alice, lives at Rt. 1, Martinsville, Clinton County.

Deaths and Funerals

Pendergast Funeral

Funeral services will be held Wednesday at 1:30 p.m. at Stark Memorial for Russell Pendergast, 53, of RD 1, who died Sunday of a heart attack. Rev. Harold Deitch will officiate, and burial will be in Lutheran Cemetery in Greenford. Friends may call Tuesday evening.

Mr. Pendergast was born Feb. 15, 1914, in Georgetown, W. Va., and had lived in the community for 22 years. He was employed as a pump repairman by Deming Co.

Included among survivors are his wife, Ruby Hendricks Pendergast, whom he married March 3, 1956; three daughters, Mrs. May Clark and Mrs. Frances McCoy of Alliance and Mrs. Harriet Crum of Kent; two sons, Harley of Salem and Russell of Alliance; a step-daughter, Mrs. Darlene Felton of Salem; his parents, Mr. and Mrs. James Pendergast of West Virginia, four sisters and five brothers.

Mrs. Jos. Schaeffer

CANFIELD — Mrs. Lyndia L. Schaeffer, 90, formerly of 338 E. Main St., died Monday at 5 a.m. in the Sleigh Bell Nursing Home, where she had been a resident for a year.

Born Sept. 7, 1876, in Ellsworth Township, a daughter of Philip and Polly Snyder Schaeffer, she married Joseph Schaeffer in Dec., 1901. He died in 1937. She was a member of the Old North Baptist Church.

Surviving are seven daughters, Mrs. Almina Rhodes of Greenford, Mrs. Laura Good of Alpena, Mich., Mrs. Nila Vestal of Youngstown, Mrs. Sylvia Bieber of Canfield, Mrs. Emma Brown of Canoga Park, Calif., Mrs. Leona Smith of Lambetville, Mich., and Mrs. Lettie Harris of North Lima; a son, Carl of East Palestine; 22 grandchildren, 45 great-grandchildren and four great-great - grandchildren.

Services will be held Thursday at 1:30 p.m. at Williams Funeral Home with Rev. Earl Newell of Greenford Lutheran Church officiating. Burial will be in Canfield Village Cemetery.

Friends may call Wednesday from 7 to 9 p.m.

Hunt for 3 Lost Boys Continues

HANNIBAL, Mo. (AP) — It has been nearly a week since Craig Dowell, 14, Joey Hoag, 13, and Billy Hoag, 11, were last seen, presumably entering one of the many caves that lead into a spider-like web of passages under the old hometown of Mark Twain.

There have been no substantial clues discovered since the boys were seen last Wednesday afternoon, carrying a shovel and flash lights near Murphy's Cave.

Early today, Dr. Stanislaw Vincenz, of St. Louis University, began modifying an electronic instrument normally used to detect mineral ore deposits.

The associate professor of geophysical engineering was asked to join the hunt for the boys in hopes his instrument might locate the shovel and flashlights the youths were carrying.

"I think the chances are very slim," Dr. Vincenz said, "but we can't miss any chances."

W. Branch

(Continued from Page One)

Buckeye Boys State.

He plans to study aeronautical engineering at Ohio State University under an educational opportunity grant.

Miss Reichart also is a member of the NHS and was on the "Roster of Scholars" and scholarship team. She was a member of the Latin Club, French Club, Girls Athletic Association, Y-Teens and was secretary of the junior class and served on the prom committee. She plans to attend a business college.

A 20-year veteran, Welch has been Ohio Bell's chief engineer for Northeastern Ohio since 1965. Based in Cleveland, Welch's territory includes Cleveland, Akron, Youngstown and Canton.

Welch spent four years in Europe during World War II with the Army before joining Ohio Bell as a lineman in Dayton in 1947. Working his way up through the ranks, Welch held various jobs in the company's plant department in Dayton, Columbus and East Liverpool.

STAKED - OUT for fishing are these natives along the southern coast of Ceylon, making their living off the coastal waters. The poles give them a stable resting place from which to fish in the shallows, and the catch is deposited in the woven bags they carry at their waists.

New York Stock Market

(Today's Opening Quotes by Butler-Wick & Co.)

American Can	56⅛	Firestone	48⅛
American Motors	11⅜	Ford	52⅜
American Standard	23¾	General Analine	24¼
American Tel. & Tel.	57⅛	General Dynamics	63
American Tobacco	33⅛	General Electric	89⅝
Anaconda	90⅛	General Motors	82
Atchison	29⅛	Goodrich	60
Avco	48½	Goodyear	42⅛
Beth Steel	35¼	IBM	464½
E. W. Bliss	23¼	Int. Tel. & Tel.	94
Boeing	97⅝	Jones and Laughlin	57½
Chrysler	43¾	Kennecott	40⅝
Cleveland Electric	39⅞	Lockheed	60¼
Col. Gas	27⅞	McDonnell-Douglas	40¾
Com. Sat.	66¼	Martin-Marietta	21⅜
Control Data	90	Mont. Ward	26½
Dupont	161¾	Natl. Cash	99¾
Eastern Air Lines	101¾	Natl. Distillers	45⅞
Eastman Kodak	138⅛	N. Y. Central	75¼
		Ohio Edison	28½
		Pan American	70¾
		J. C. Penney	65½
		Penn RR	62⅞
		Radio Corp.	52⅞
		Republic Steel	46⅛
		Rexall	31½
		Reynolds Tob.	37¾
		Rockwell Standard	36¾
		Sears Roebuck	55
		Sinclair Oil	73
		Sperry Rand	33
		Standard Oil Calif.	61¼
		Standard Oil Ind.	56¾
		Standard Oil N. J.	63¾
		Standard Oil Ohio	66⅛
		Texaco	76⅛
		Texas Gulf Sulphur	113
		Union Carb	53¾
		United Aircraft	96⅞
		US Rubber	40½
		US Steel	45
		Wallace-Murray Corp.	38½
		Westinghouse	53
		Woolworth	24⅜
		Xerox	297
		Zenith	64⅛
		Ygst. Sheet & Tube	31⅝

Police, Firemen Push Four-Point Improvement Plan

Members of the Salem Police and Fire Association Monday night adopted the following four steps in pursuit of their requests for pay increases and additional fringe benefits:

"To demand immediate action by City Council and administration on our requests.

"To table adopted motion on sick leave until a given time to be determined by the entire membership.

"To investigate the financial condition of the city with the service of a CPA.

"To investigate the possibility of holding a meeting with invitations to all incumbent city officials and their political opponents in the November election with the idea of publicly endorsing candidates for the coming election."

The association recently reduced its requests in view of pay increases and fringe benefits granted by Council this year. The supplementary petition calls for: Fifty dollars increase per man per month; longevity of five per cent per month additional pay after five years, 10 years, 15 years and 20 years; and hospitalization paid fully by the city.

The association members agreed that they would not follow the pattern of mass sick leave absences which firemen and policemen in other Ohio communities have resorted to during the past year. They said they feel it is their civic duty to see that Salem citizens at all times have the protection of their Police and Fire Departments.

Teenagers Hold Up The Wrong Man

NEW YORK (AP) — Two teen-agers who attempted to hold up a man walking across the Brooklyn Bridge are top candidates for Losers of the Week.

Police said Louis Negron, 17, of Brooklyn, and a 14-year-old companion approached the man Monday and one of them snapped: "Hand over your money."

The victim reached into his pocket but instead of a wallet pulled out a .38-caliber revolver and a badge identifying him as police Deputy Inspector Jules Sachson, a confidential investigator.

BOY'S BODY SOUGHT

DAYTON, Ohio (AP)—Rescue units resumed the search in the Great Miami River today for the body of a 14-year-old Moraine City boy who either jumped or was knocked from a railroad trestle as an oncoming train approached Monday.

The victim, Bruce Estes, was crossing the trestle with Ricky Fagg, 11, when a passenger train approached. Fagg fled to safety on his bicycle.

U.S. Jet Feared Down In China

WASHINGTON (AP) — The Pentagon says a U.S. Air Force jet may have crashed in Red China after being hit by North Vietnamese antiaircraft fire.

The unsolicited report from the Pentagon came Monday only a few hours after the State Department denied three-week-old Communist Chinese charges about alleged U.S. bombings of Red China.

The Pentagon statement said the plane was hit during a Monday attack on military targets near Kep, North Vietnam, about 32 nautical miles northeast of Hanoi.

The pilot of the damaged jet was last heard reporting by radio that he was "heading out," said the Pentagon. The statement said the plane's course indicated the pilot was headed toward the North Vietnam-mainland China border.

Spokesmen said "heading out" could have meant the plane was dropping out of formation or that its crew was bailing out.

The Pentagon said it had no word of the plane's two-man crew.

HAS BEST PROGRAM

LOS ANGELES (AP)—Kaiser Aluminum & Chemical Corp. of Ravenswood, W. Va., was judged Monday to have had the best industrial recreation program in the country in 1966.

Members of the National Industrial Recreation Association, holding its annual meeting, selected Kaiser for the activities offered its 3,500 employes and their families. Many of the employes are from the Meigs County, Ohio, area across the Ohio River from Ravenswood.

Accidents

Greatest single threat to life for children ages one to four are accidents. About 5,000 preschool children are killed annually in accidents in the United States.

Court Extends Rights Sanctions To Juveniles

NEW YORK (AP) — Legal authorities generally expressed satisfaction today with the Supreme Court's extension of constitutional protections to juveniles. Dissenters were outspoken however, one calling it "a dreadful blow to the concept of juvenile court."

In its 8 to 1 decision, the Supreme Court held that juveniles, like adults, are entitled to the following Bill of Rights safeguards:

1. Notice of the charges placed against them.
2. The right to have an attorney's assistance.
3. The right to confront and cross-examine complainants and other witnesses.
4. Protection against self-incrimination, including the privilege of remaining silent.
5. The right to a transcript of the proceedings.
6. The right to have the case reviewed in higher courts.

Pay

(Continued from Page One)

including secretaries, custodians, school nurse and building aides, received $200 raises. Bus drivers and cafeteria cooks were granted $50 increases.

Lunches Up 5 Cents

A 5-cent increase in the price of school lunches for the 1967-68 term at the high school and for adult portions also was approved. It will boost the price to 35 cents at the high school and 40 cents for all adults.

The 30-cent price for student lunches will be maintained at the Dixon and South Side buildings.

Board members reluctantly supported the increase to compensate for increases in the cost of food, labor and equipment maintenance and a decrease in surplus food.

IN OTHER ACTION, the board rehired some classified employes. They are Harriet Hokanson, Doris Schmidt, Evelyn Strausbaugh, Rose Antram, Gerald Coulter, Sarah Brubaker, Donald Geiger, Gerald Smith, Doris Goist, Catherine Berchtold, Betty Hohman, Mildred Lipply, Bernita Price, Althea Sponseller, Irene Zellers, and Eddie Botsko, Richard Yoder, Willard Zellers and Dayton Randolph, bus drivers.

Hired for part-time custodial work at the high school were Albert Zeigler and Thelma Apinis.

All other classified personnel presently are under contract.

The high school driver training program was studied in depth with instructor Ted Osoff presenting to the board a roster of 109 students who have completed the book work and now are in need of actual driving experience.

Following a lengthy discussion, a schedule was approved, which provides for the program to begin Wednesday and continue throughout the summer and into the fall term so all of the students presently enrolled can be certified.

Cole explained the summer remedial reading and arithmetic programs to be supported by Title I funds.

The program will run from June 19 to July 28 at Dixon School and will be for pupils in grades 1 through 10 needing special attention in reading and arithmetic.

Instructors for the program will be Richard Berryman, Mildred Miller, Nancy Bycroft, Olive Toot, Arno Holderread, Lila Harmon, Dave Ramsay, Vivian Cole and Susan Austin, Janet Gregg and John Cole, aides.

Instructors Hired

Announcement was made that Susan Karcher, who had been hired for girls physical education instructor, will not be able to teach next year because she is returning to Bowling Green to complete her college work.

She will be replaced by Marjorie Cranston of Beloit, a 1967 graduate of Kent State University.

Also hired were Patricia Schrom of Salem, a 1967 graduate of Wittenberg University, to teach high school English, replacing Mrs. Frank, who has found it necessary to teach on a part-time basis, and Nancy Bortner of Canfield, also a 1967 graduate of Kent State, to teach elementary education.

YOUTH GRANTS OKAYED

COLUMBUS, Ohio (AP)—Federal grants to provide $107,500 for operation of Neighborhood Youth Corps projects in Massillon and Batavia this summer have been announced by the Ohio Office of Opportunity.

Required approval Monday by Gov. James A. Rhodes cleared the way for release of $55,430 for a 12-week program at Batavia and $52,030 for a 10-week program in Massillon. Both will be for 100 enrollees.

274

(Continued from Page One)

the employment of Mrs. Virginia Votaw as a cafeteria worker; Ronald Close as a bus driver, and Todd Couchie as a substitute bus driver.

The resignations of James Young as a custodian, Mrs. Doris Daley as a cafeteria worker, and Robert Lamb as a bus driver were accepted.

Summer School Program

Thirty-one instructors were employed for the summer school program under Title I of the Elementary and Secondary Education Act. They are:

Kathryn Barnes, Carl Bevington, Catherine Bischel, David Brookes, Dorothy Carns, Tom Cope, Mary Doyle, Helen Druszkowski, Jane Eckstein.

Carl Evans, Dorothy Foulkes, Gladys Gilbert, Thelma Goddard, Vera Hauer, Jennie Johnston, Mary Kandert, Sara Knight, James McNeal, Robert E. Miller.

Elaine Mountz, Doris Neiderhiser, Walter Newton, Cora Oana, Faye Pierce, Jean Pridon, Carol Spooner, Gladden Watson, Ronald Watson, Ruth Weaver, Jean Winegord, Rosanne Woods.

MDTA Program

Additional work for two classified employes, Gordon Roessler and Frank Goodman, was approved under the Manpower Development Training Act.

The board also adopted a budget of $26,171 for the current MDTA project to train machine operators for which it will be reimbursed 100 per cent. The board's matching "in kind" contribution totals $6,750, including $5,155 for instructional equipment and $1,595 for rental of classroom space.

The first training session of 925 hours started Feb. 13 and will end Aug. 10. The second will begin Aug. 14 and conclude next Feb. 8.

The board also adopted a revised budget of $39,408 for the adult trades and industries program. The original budget set up $41,541.

Approval also was given for a Title II project for $7,158 which already has been approved by the State Department of Education.

Library books, visual aids and special instructional materials will be purchased for all schools, including St. Paul Parochial School.

The board also awarded a contract for student insurance for the 1967-68 year to Nationwide Insurance Co. whose policy was satisfactory last year.

Shop Agreement

To resolve any future problems the board enacted a resolution authorizing the vocational director or assistant superintendent to sign necessary papers in connection with a loan agreement with the General Services Administration to borrow machine tools for use in the shop.

The agreement was reached last year, but the agreements were signed by the late Holland Cameron.

Reports were received from Carl Evans, elementary curriculum supervisor, on a School Management Institute seminar on "Organizing Programs for Educationally Deprived Children" and from Miss Thelma Thomas, principal of Buckeye and Prospect Schools, on the Educational Service Center which she visited at Roswell, Ohio.

Mrs. Sara Mattix and Miss Sally Wilson, Reilly School instructors, reported on the kindergarten workshop they attended at Kent State University.

A report also was received from Mrs. Victoria Hum, school psychologist, on the annual meeting of the Ohio School Psychologists Association at Atwood Lake.

KILLS SON; NO FOX

CASHEL, Ireland (AP) — Farmer Thomas O'Donnell fired his shotgun into a tree Monday when he thought he saw a fox that had been killing his chickens. His 11-year-old son, Jeremiah, fell from the tree, dead.

Motorist Hurt, Another Cited In Accidents

A Salem motorist was slightly injured and another was cited to Mayor's Court as the result of separate auto mishaps here Monday and early today.

Carl Ostrum, 20, of 676 E. 3rd St., was treated and released for minor injuries at City Hospital at 5 p.m. Monday following a two-car mishap which occurred some three and a half hours earlier.

According to police, Ostrum was traveling west on W. State St. and was in the process of passing stopped vehicles. Kent Crouch, 48, of 628 W. State St., was turning from south to east onto State St. from Elm Ave. into the path of Ostrom's car. Crouch told police he did not see the approaching vehicle.

John Seddon, Jr., 27, of 592 Euclid St., a city fireman, was cited for reckless operation as the result of a one-car accident at 3:01 a.m. today. Police said Seddon was going south on S. Broadway, lost control and struck a utility pole just north of Aetna St.

3 Hurt

(Continued from Page One)

bon RD 4 was cited for reckless driving after he lost control of his auto on a right curve on Township Rd. 867, just east of Logtown Rd., at 1 p.m. The auto went into a ditch and struck an embankment.

Wayne Gerber, 27, of 62 Oak St., Leetonia, escaped injury when his auto struck an embankment on Route 344, about a mile east of Columbiana, at 1:50 p.m. yesterday.

N. Waterford Fifth Graders Make Trip

LISBON — Twenty - eight boys and girls in the fifth grade at New Waterford School made a field trip today to offices in the Courthouse, Lepper Library where the county bookmobile begins and ends its daily rounds, and Tom Pike's Fort Tuscarora museum near Guilford Lake.

The youngsters were accompanied by the teacher, Mrs. Alice Hill, and three room mothers. They had a sack lunch at noon.

Strike Talks Set Wednesday

COLUMBUS, Ohio (AP) — Representatives of the Striking Operating Engineers Union and the Ohio Contractors Association meet here Wednesday in the first negotiating session since the union struck two weeks ago.

The strike has stopped work on about $322 million worth of incomplete highway construction jobs and about $120 million worth of public works projects.

Union members, who operate heavy equipment, struck local contractors and the state association May 3, three days after their contract with the association expired.

Although John Philip Sousa is best-remembered as a bandmaster and writer of popular marches, he also wrote several light operas.

go Krogering

Be A Good Neighbor Tell Your Friends About Kroger's Low Prices Plus Top Value Stamps AT KROGER

East State St., Salem, Ohio.

Ready-Mixed CONCRETE FOR THE FARM

. . . for an estimate of Concrete improvements on your Farm call

DICKEY FEED Service

SALEM, OHIO

Newgarden at Pa. R. R. Phone 337-3305

Listen to "TOWN and COUNTRY TIME" at 12:05 each Tues., Wed., Thurs. over W.S.O.M.

Television Programs

WSTV—9 WFMJ—21 WKBN—27
KDKA—2 WKYC—3 WEWS—5 WJW—8

TUESDAY NIGHT

6:00
2 Rifleman
3 Early Show
8 City Camera
5 News
9 News
21 27 News
33 Mike Douglas
6:30
2 8 9 27 Walter Cronkite
3 21 Huntley-Brinkley
5 News
7:00
8 Bat Masterson
2 3 News
5 Cartoons
21 Addams Family
27 Rifleman
7:30
2 Baseball
8 9 27 Daktari
3 21 Girl From U.N.C.L.E.
5 33 Combat
8:30
8 9 27 Red Skelton
3 21 Occasional Wife
5 33 Invaders
9 Deputy
9:00
3 21 Movie
9:30
9 27 Petticoat Junction
8 Visit to Expo 67
5 33 Peyton Place
10:00
5 9 33 Fugitive
27 Movie
10:30
8 News Special

WEDNESDAY NIGHT

6:00
2 M Squad
5 News
8 City Camera
9 21 27 News
33 Mike Douglas
6:30
2 8 9 27 Walter Cronkite
5 News
3 21 Huntley-Brinkley
7:00
9 Green Hornet
2 World Today
5 Let's Go to Races
8 Rifleman
3 News
21 McHale's Navy
27 Twilight Zone
7:30
2 Baseball
8 Going Home
27 Lost In Space
3 Spring Concert
21 Virginian
5 33 Batman
9 Rango
8:00
5 Movie
9 Bewitched
8 33 Baseball
8:30
9 27 Beverly Hillbillies
9:00
9 27 Green Acres
3 21 Bob Hope
9:30
9 27 Gomer Pyle
10:00
3 21 I Spy
9 27 Danny Kaye

TV Highlights

TUESDAY

7:30 — Ch. 5, **COMBAT. "Decision." (color) (rerun).** A man committed to saving life attempts to take up destroying it. James Franciscus as Charles Harris, a doctor, turns from his calling and volunteers to join Saunders squad as a demolition expert. His emotional difficulties cause trouble when an officer is wounded.

7:30 — Ch. 3, **THE GIRL FROM U.N.C.L.E. "The Paradise Lost Affair." (color) (rerun).** April and Mark get shipwrecked on a horrible island named "Paradise." It is owned by Genghis Gomez VIII (guest star Monty Landis), assisted by Liverpool 'Enry (Chips Rafferty), Big Feets Charley (Raymond St. Jacques), and Madam Chop Chop (Mokihana).

8:30 — Ch. 8, **THE RED SKELTON HOUR (color) (rerun).** Red's guests are Chad and Jeremy, and George Gobel, who joins Red in a funny comedy sketch about Columbus.

8:30 — Ch. 3, **OCCASIONAL WIFE. "A Friend of the Family." (color) (rerun).** Greta finally gets to go out with her long-suffering boyfriend Bernie (Stuart Margolin), but she comes down with a virus and passes out cold on the street. Mr. Brahms is convinced it's an impending happy event, and goes with Peter to the hospital where Greta is registered under her maiden name. Bernie thinks Peter is Greta's brother.

8:30 — Ch. 5, **THE INVADERS. "Beachhead." (color) (rerun).** Architect David Vincent first discovers the invaders. He sees the flying saucer land and watches its inhabitants, but can't get any earth people to get excited or to believe his story.

9 — Ch. 3, **TUESDAY NIGHT AT THE MOVIES. "Lover Come Back." (color) (rerun).** A Doris Day-Rock Hudson film. Hunter plays an ad man who competes with Miss Day, an ad lady. Tony Randall plays Hunter's boss. The cast includes Jack Oakie, Edie Adams and Jack Kruschen.

10 — Ch. 8, **VIETNAM PROSPECTIVE. "General Walts Report—The Marines in I Corps." (color).** Lt. Gen. Lewis W. Walt, commanding general of the III Marine Amphibious Force, participates in an exclusive interview filmed in Da Nang with CBS news correspondents Murray Fromson and John Hart. He discusses the heavy fighting in the area and the recent battle for three strategic hills there. The general will also talk about the social and economic problems of the area. Mike Wallace, who recently returned from Vietnam, will anchor the broadcast.

EVOLUTION OF THE TELEPHONE: (1) The first telephone, invented by Alexander Graham Bell in 1876. (2) First commercial telephone went into service in 1877; round opening served as transmitter and receiver. (3) Magneto wall set, in which you turned the crank to reach operator, made its appearance in 1882, was used for many years. (4) First dial "desk" telephone was designed in 1898. (5) This dial phone was introduced in 1919. (6) People began using this handset model in 1925. (7) Desk set, introduced in 1949, still is in popular use today. (8) Wall model put into service in 1956. During the 1950s, the telephone industry began marketing color phones. (9) A 1967 model of the pushbutton instrument.

MRS. AMERICA — Mrs. Marlene Cochran of Shawnee Mission, Kan., is congratulated on her selection as "Mrs. America" by the runner-up Mrs. Monica Stephens of Edgewater, Md., after the 1967 pageant coronation Saturday evening at San Diego, Calif. (UPI Telephoto)

Westville

By GLADYS OESCH

H. D. Spangler, formerly of Limaville, is living in the home of Mrs. Lamborn on Westville Lake, which he recently purchased.

A muzzle load ace, he became the first man to win the Clayte Myers Trophy championship two consecutive times at Canal Fulton Ramrod club where he was presented a hand tooled knife, forged by Tom Warther of Dover.

Sheila Allison, daughter of Mrs. Hazel Allison, is spending a year in Mesa, Ariz., with her sister, Donna Bender.

Allan and Frank Augustine of Port Colborne, Canada, visited their aunt, Rev. and Mrs. Raymond Biddle.

Rev. and Mrs. Raymond Biddle visited his sister, Mrs. Richard Reser, at Monroeville.

Bible study women of Westville church will meet with Mrs. Esther Mair Wednesday morning.

Calvin Biddle visited Cedarville College and attended the junior - senior banquet.

Cocoa Beans

New England sailing traders brought the first raw cocoa beans into the United States. These traders accepted them in exchange for articles they brought to South and Central America.

Ellsworth

By MRS. HUGH BOWMAN

The United Presbyterian Church will hold its daily vacation Bible School at the church June 12 through 23 from 9:30 to 11:30 a.m. Miss Virginia Burgoyne is director. Classes will be from nursery through ninth grade. There will be five classes: nursery, beginners, primary, juniors, and junior II. The school is open to all children and young people of the community.

The Mother - Daughter Banquet will be held at the Presbyterian Church on Tuesday evening, May 16, at 6:30 with the King's Daughter Class furnishing meat, rolls, butter and coffee and table service. It will be a coverdish meal with the men of the church doing the serving.

Ellsworth Center Grange entertained the Mahoning County Council recently with a coverdish dinner at 7 p.m. Leland Lipp, Pomona Master, had charge of the business meeting with reports and announcements from the granges represented.

There was also the annual Rural Life Sunday program held at Austintown Grange with about 70 present for the dinner. Mrs. Jack Reel had charge of the program with special music by Mr. and Mrs. John Hammond Jr. and a speech by Rev. Robert Airhart of the United Brethren Church of North Lima.

Ellsworth Extension Club, at its last meeting, planned a bus trip for members of the club and friends. The committee has planned a trip to Morgantown and Grafton, W. Va., on Monday, May 15. Four members of the Club attended the Mahoning County Extension Council, recently held at the Presbyterian Church in Canfield. Plans are completed for the annual Achievement Day to be held at the First Covenant Church on Glenwood Ave. and Shields Rd. near Youngstown. Miss Pearl Hartley, a returned Peace Corps worker, will be the speaker.

Snakebirds which swim underwater and spear fish with their sharp beaks, have been known to play catch with each other with twigs.

Washingtonville News

By ESTHER STOUFFER

Members of the Salem-Perry Township Home Extension Group were recent dinner guests at the Columbiana County Home. They were given a tour of the home and the old and new hospitals. Those attending were Mrs. Glenn Bates, Mrs. Garnet Campbell, Mrs. Robert Wilde Sr., Mrs. Viola Harrold, Mrs. Joseph Less, Mrs. Albert Ritchie, Mrs. Mary Rohrer, Mrs. Howard Stouffer, Mrs. Julian Sunderman, Mrs. Peter Gwynne, Mrs. George Weikart, Mrs. William Dalrymple and Mrs. Nelson Conrad.

Seven member of the Pythian Sisters went to Rogers to attend the annual inspection of their temple by the Grand Chief of Ohio. Those who attended were, Mrs. Ted Riddle, Mrs. Nellie Atkinson, Mrs. William Needham, Mrs. Charles Grindle, Mrs. Clark McCowin and Mrs. Russel Smith.

Sixty members and guests were present at the annual Mother - Daughter coverdish dinner sponsored by the Mary Eleanor Prayer Circle of the Lutheran Church. Carolyn Dickson welcomed the mothers and Mrs. James Dickson gave the welcome to daughters. Mrs. Richard Candle gave a reading "And What are Mothers For?" Mrs. Harold McIntyre of Greenford showed her dolls of all nations and gave a description of the costumes and ways of living in each nation. Gifts were presented to Mrs. Emily Erlach, for the oldest mother, Mrs. William Gologram, for the mother being married the youngest, Mrs. Howard Stouffer Sr. for having the most grandchildren and Mrs. Lucretia Jones for the mother with the most sons. The affair was closed with an Irish blessing by Mrs. Glenn Hinton.

Mr. and Mrs. Howard Stouffer and Mr. and Mrs. Clark McCowin were recent Enon Valley, Pa., visitors and called on the McCowin's daughter, Mrs. Jack Dunham of Darlington, Pa.

Mrs. Hugh McIntosh was hostess to the Fortnightly club in her home with Mrs. Hermina Vignon and Mrs. Charles Grindle guests. Honors in euchre were awarded to Mrs. Vignon, Mrs. Albert Spear and Mrs. Marie Davis. Mrs. Abe Stouffer will entertain the club at its next meeting.

Mrs. Louise Rauhut, who is a patient at the Cupola Nursing Home in Leetonia, will celebrate her 91st birthday May 19th.

Mr. and Mrs Norman Kornbau and Robert Kornbau of Leetonia are visiting with their son and daughter - in - law., W.O.C. and Mrs. Harry Kornbau of Fort Rucker, Ala. Harry is graduating from helicopter school and will leave soon for Vietnam. The Kornbaus will also visit Mrs. Kornbau's sister in Sarasota, Fla.

East Goshen Notes

By PHYLLIS GFELLER

Quarterly Meeting of Friends was held in Canton Saturday. Delegates from East Goshen were Burdella Mellott, Dorothy Riley, Evelyn Shreve, Francis Wilcox, Clarence Mellott and Ralph Lockhart.

Glenda Stine, senior at West Branch, won a scholarship grant from the Alliance Area Council of Parents and Teachers at Lexington School.

Mr. and Mrs. Melvin Wilcox visited Mr. and Mrs. Delbert Shreve of Atwater.

The mother of Mrs. Paul Wallace, Mrs. Letta Bohner, is in Winterhaven Hospital, Florida.

Mrs. Donald Vernon has received word of the death of her cousin, Thurman Jenkins, Jr., of Kensington.

Cathy and Debbie Stearns visited their father, G. M. Stearns of Salem.

Mr. and Mrs. Allen Lockhart were guests of her brother, Mr. and Mrs. Bruce Ruggles of Syracuse, N.Y., and toured one of the Fingertip Lakes.

Glenda Stine and Phil Sharp of Beloit attended a part of the spring weekend festivities at Yongstown University. They were accompanied by Mary Lou Hank of Sebring, Rick McBride of Beloit, Joanne Ingham and John Rill of Westville.

Mr. and Mrs. Howard Neiswonger visited Sp-4 and Mrs. Larry McKenzie at the home Glendon McKenzie of Salem. of his parents, Mr. and Mrs. Sp-4 McKenzie left for Vietnam recently.

Mrs. Larue Stratton visited with her daughter, Mr. and Mrs. Robert Zimmerman of Chesterland.

Guests of Mr. and Mrs. Robert Workman were Barbara Geist and Robert Luttmers of Salem.

Ladies night was observed when the Beloit Ruritans met at Smith Grange. Rev. Ray Skeeter showed slides.

Mr. and Mrs. Paul Wallace attended a reception at the nome of Mr. and Mrs. Herman Yarian of Alliance for Pfc. and Mrs. Delbert Yarian, who were recently married.

Rev. and Mrs. Galen Weingart of Richmond, Ind., visited his sister, Mr. and Mrs. Dale Malmsberry.

Twenty four friends helped Cheryl Neiswonger celebrate her ninth birthday recently.

Mr. and Mrs. Ed Neiswonger of Warren visited Mr. and Mrs. Howard Neiswonger.

Mrs. Bernice Phillips and Cathy attended the mother - daughter banquet at Homeworth Mt. Carmel Evangelical United Brethren church.

Mr. and Mrs. Donald Cox entertained at a birthday dinner for Roland Conrad of Homeworth. Mrs. Conrad also attended.

Mrs. Ralph Lockhart and Mrs. Albert Gfeller visited Mrs. Leota Cattell of the Valley Rest Home in Damascus.

Mr. and Mrs. Richard Frederick of Leetonia and Mr. and Mrs. Gary Frederick of Columbiana visited Mr. and Mrs. Paul Wallace.

JUMBLE® — that scrambled word game

by HENRI ARNOLD and BOB LEE

Unscramble these four Jumbles, one letter to each square, to form four ordinary words.

JAROM
ORNOH
SOLUBE
DAMTLE

Now arrange the circled letters to form the surprise answer, as suggested by the above cartoon.

Print the SURPRISE ANSWER here "○○○○"

(Answers tomorrow)

Yesterday's Jumbles: HOARD DECAY PEOPLE CHORUS
Answer: How the fast Chinese butcher cut the meat — "CHOP-CHOP"

Beloit Social News

By VIOLET McNATT

Mr. and Mrs. Byron Munsell observed their 39th wedding anniversary when they were guests of their daughter, Mrs. Paul Roose and family for dinner at Heck's restaurant in Columbiana. The Munsells also received a telephone message from their son, Leroy Munsell, of Huntington Beach, Cal.

Mr. and Mrs. Lawrence Burley and family were among the guests who helped Mrs. Della Ernest celebrate her 85th birthday at the home of her daughter, Mrs. Leona Burley, in Sebring. Mrs. Ernest is now a resident at the Alliance Health Center.

Smith Township Home Extension Club met at the home of Mrs. Patricia Post at Berlin Lake. Mrs. David Bissett led the devotions and all repeated the Lord's Prayer. The 11 members present enjoyed a sack lunch at noon and Mrs. Post instructed in making hand-made rugs. Mrs. Esther Herbster reported on the recent Mahoning County Council meeting.

The Club will meet June 14 for a coverdish dinner at Beloit Ruritan Park.

Brownie Troop 947 and Junior Girl Scout Troop 485 met at the Elementary School for the annual Fly Up of Brownies into the Girl Scouts. The 46 girls present formed a Friendship Circle and gave the Brownie and Girl Scout Promise and sang "Girl Scouts Together," and "Make New Friends."

Mrs. Jean Moffett presented the Brownie wings as they were led across the stepping stones to the Girl Scout troop where Mrs. Charlotte Kinser welcomed them and presented their Girl Scout pins.

Flying up were: Joyce Sanor, Cora Brown, Becky Spencer, Patty Wilson, Clara McNeil, Tammy Townsend, Shelley Moffett, Debbie Manypenny, Alice Miller, Debbie Hendricks, Bonnie Williams, Cynthia Morrison, Brenda Barringer and Cheryl Neiswonger.

All Brownies received gifts from the leaders at this final meeting of the year.

Refreshments were served from a table decorated with the Girl Scout trefoil and the flags of both units. The meeting closed with songs and taps.

All Brownie and Junior Girl Scout Troops of the Damascus neighborhood will gather for a party May 31.

John Bissett, son of Mr. and Mrs. David K. Bissett of Ellet Rd., Beloit, has been promoted to Airman First Class. Bissett, a graduate of West Branch High School in 1964, enlisted in February, 1965 and has been stationed at Sembach, Germany for the past 21 months as a supply specialist.

KENLEY PLAYERS
Packard Music Hall, Warren
AIR CONDITIONED
FREE PARKING
CHOICE SEATS NOW!
STARTS SAT. JUNE 3 at 8:30 PM
CONTINUES SUNDAY at 2:45 & 7:30 PM
THEN TUESDAY THROUGH SUNDAY JUNE 6 THROUGH JUNE 11
SHARI LEWIS
JULIUS LA ROSA
and MOLLY PICON
in the new musical
Still playing on Broadway
"FUNNY GIRL"
ON STAGE! IN PERSON!
WEEK OF JUNE 13
TUES. THROUGH SUN. EVES.
GEORGE MAHARIS
VIRGINIA GRAHAM T.V.'s "Girl Talk"
JESSICA WALTERS
in the sparkling comedy
BAREFOOT IN THE PARK
Still playing on Broadway
WEEK OF JUNE 20 SHIRLEY JONES in "ON A CLEAR DAY You Can See Forever" also starring BILL HAYES
WEEK OF JUNE 27 ANNA MARIA ALBERGHETTI in "WEST SIDE STORY"
WEEK OF JULY 4 GENE BARRY in "BYE BYE BIRDIE" with TOTIE FIELDS
WEEK OF JULY 11 MICKEY ROONEY, DOM DE LUISE, JOAN RIVERS in "LUV"
WEEK OF JULY 18 JANIS PAIGE in "SWEET CHARITY" "Rowdy Broadway Musical Smash!"
WEEK OF JULY 25 GIG YOUNG and ROBERT Q. LEWIS in "THE ODD COUPLE"
WEEK OF AUG. 1 NOEL HARRISON and NANCY DUSSAULT in "HALF A SIXPENCE"
WEEK OF AUG. 8 GEORGE HAMILTON in "The PHILADELPHIA STORY" with Music!
WEEK OF AUG. 15 ANITA BRYANT, BOB WRIGHT and CAROL BRUCE in "DO I HEAR A WALTZ"
WEEK OF AUG. 22 BARBARA EDEN (TV's "Jeannie") in "FINIAN'S RAINBOW"
TUES through SAT EVES - 8:30
SUNDAY EVES. - 7:30
SAT & SUN MATINEE - 2:45
CHOICE SEASON TICKETS NOW!
First 6 Shows . . . $15.00
Full Season $30.00
Single Ticket Prices
$1.50 $2.95
SPECIAL GROUP RATES
BOX OFFICE NOW OPEN!
Call Warren, Ohio 394-1577
MAIL ORDERS: KENLEY PLAYERS WARREN, OHIO
TICKETS ALSO ON SALE AT STROUSS-HIRSHBERG'S. USE YOUR STROUSS CHARGE FOR ALL KENLEY TICKETS.

LAST TIME TONITE
"PENELOPE" at 9:15
Plus
"THE LIQUIDATOR" at 7:15
Special Limited Engagement
STATE THEATRE
Starting Tomorrow 8 P.M.
THE MOST POPULAR PICTURE OF OUR TIME
20th Century-Fox presents
RODGERS and HAMMERSTEIN'S
ROBERT WISE PRODUCTION
THE SOUND OF MUSIC
In The Wonder of Stereophonic Sound!
WINNER OF 5 ACADEMY AWARDS! Including "Best Picture"
COLOR BY DE LUXE
JULIE ANDREWS CHRISTOPHER PLUMMER
RICHARD HAYDN
ELEANOR PARKER
Produced and Directed by ROBERT WISE
RICHARD RODGERS | OSCAR HAMMERSTEIN II | ERNEST LEHMAN
Week Day Evenings, 8 P.M.; Doors Open 7:15.
Saturday and Sunday at 1:30, 4:40 and 8:00
Admission $2.00 All Performances Except Saturday 1:30.
Bargain Matinee $1.50 Saturday at 1:30.
Children $1.00 At All Performances.

NOW SHOWING
Just a Brief, Pleasant Drive To Wedgewood. Take Raccoon Road All The Way To Austintown, Cinema Is Right In The Plaza Next To Wedgewood Lanes. Drive Over Tonite.
AT THE WEDGEWOOD
CINEMA
RACCOON RD. 792-1464
EVENINGS: Open A 6:00 P.M.
PERFORMANCES AT 7:00, 9:30
SATURDAY: Open At 1:00 P.M.
PERFORMANCES AT 2:00, 4:40 7:20 and 10:00.
SUNDAYS: Open At 1:00 P.M.
PERFORMANCES AT 2:00, 4:20 7:00 and 9:30
A MAN FOR ALL SEASONS
"A man and his King. Conviction and honor pitted against the power of the empire. Paul Scofield as Thomas More . . . the most brilliant portrayal in the history of motion pictures. A truly masterful film. Staggering in impact! Eloquent! Yet amazingl ysimple and sincere.
REMEMBER! — Absolutely Last Day Tuesday, May 23rd! Starts Wed., May 24th First Run: THE HAPPENING!

PARK AUTO THEATRE
RT. 62 — ALLIANCE, O.
NOW! 2 COLOR HITS!
It's one Heaven of a movie!
Rosalind RUSSELL
Hayley MILLS
the TROUBLE with ANGELS
COLOR
CAT BALLOU
Wildest Western COLOR
JANE FONDA LEE MARVIN

THE ONLY LIVE BURLESK THEATRE in YOUNGSTOWN
PARK BURLESK
ON STAGE... IN PERSON
NOW
Miss 50 BUSTY RUSSELL 50-26-36
VITAL STATISTICS
You'll scream at her muscle control act!!!
YA GOTTA SEE IT TO BELIEVE IT
MIDNITE SHOW SAT...
NEXT WEEK ILLONA BURLESK'S MOST SEX-CITING EXOTIC
2 BIG SHOWS 1 PRICE PLUS ALL STAR CAST
ON SCREEN
SPECIAL YOUNGSTOWN SHOWING
BOLD! DARING! UN-ASHAMED!
P.P.S. FILLS THE SCREEN WITH MORE ADULT ENTERTAINMENT THAN YOU DARE TO EXPECT!
ADULTS ONLY PLEASE
MON.-THURS. 5 To 11 P.M.
FRI. 5 To 11:45 P.M.
SAT. NOON To 11:30 P.M.
SUN. 1 To 11 P.M.

Reds Nip Bucs 8-7 Despite Clemente's 3 Homers

Cincy Wins Game In 10th

Perez Gets 4 Hits For NL Leaders

CINCINNATI (AP)—Remember that wild 14-11 game the Cincinnati Reds lost to Pittsburgh last year, the one in which Art Shamsky slugged three straight game-tying homers in vain?

It's hard to forget one like that, and the Reds didn't.

After Cincinnati overcame Roberto Clemente's three-homer, seven-RBI show and won 8-7 in 10 innings Monday night, Reds Manager Dave Bristol commented: "This does something to make up for that 14-11 beating Pittsburgh gave us last season."

Bristol still didn't know as of Monday when injured Deron Johnson and Tommy Helms would be back in the lineup, saying their status was on a day-to-day basis.

But Johnson's absence may have helped rather than hurt Monday night. It solved Bristol's problem of how to play first basemen Tony Perez and Lee May, both bona fide sluggers, at the same time.

Perez filled in for Johnson at third base.

And playing at the same time, batting 4-5 in the Reds' order, Perez and May played the big roles in overbalancing the one-man show by Clemente.

Perez singled and May followed with a home run in the ninth inning, tying the game. In the 10th Perez won it with a 2-out RBI double. Perez wound up 4-for-5 with two runs batted in and three scored; May went 3-for-4, drove home four runs and scored two.

Of his game-winning double, Perez said losing pitcher Juan Pizarro "threw me an off-speed pitch, then I guessed he would come through with his fast ball. He did. It was right over the middle of the plate." Perez mashed it, scoring Pete Rose.

United Golfers Top Carrollton

Larry Kibler fired a 39 as he paced United High School's golf team to a 7-2 victory over Carrollton St. Edwards at New Garden Monday. It was the Golden Flashes' fourth win in 10 starts.

The Golden Flashes entertain Canton Lincoln in a dual match at New Garden today.

GUINEVERE SCORES

NASSAU, Bahamas (AP) — George Moffett's 49-foot aluminum Guinevere sailed home with the 1967 Governor of Florida trophy as the over-all winner of the six-race Southern Ocean Racing Conference. The Class A entry won by half a point over William Snaith's Figaro IV with a total of 943.25 points.

Guinevere was ninth in the Nassau Cup, second in the Miami-Nassau test, 16th in the Lipton Cup, 10th in the St. Petersburg - Fort Lauderdale race, fourth in the St. Petersburg - Venice classic and did well in the Miami-Lucaya race.

HE'S BETTER AT 4

NEW YORK (AP) — Mrs. Ada L. Rice's Advocator, a 4-year-old bay colt by Round Table — Delta Queen, is doing much better than his achievements of 1966.

Last year the grandson of Bull Lea earned $102,472. When he won the Westchester at Aqueduct on All Fool's Day he ran his 1967 earnings to $84,175, giving him a big jump over his start of last spring.

COLUMBIANA CHEERLEADERS — The five pretty girls, who will lead the cheers at Columbiana High School's varsity sports events during the 1967-68 school year include (l. to r.) Marilyn Baker, daughter of Mr. and Mrs. James Baker of 123 North Elm St.; Donna Snodgrass, daughter of Mr. and Mrs. Frank Snodgrass of Columbiana-New Waterford Rd.; Patti Cope, daughter of Mr. and Mrs. Charles Cope of 3 East Park Ave.; Anna Dunbar, daughter of Mr. and Mrs. Richard S. Dunbar of 466 Park View Drive; and Kathie Cullen, daughter of Mr. and Mrs. Thomas W. Cullen of 473 Park View Drive. The girls were chosen in a student election recently.

Romulus Hanover's Owners Eye Pacing's Triple Crown

WESTBURY, N.Y. (AP) — Romulus Hanover, who won the $178,064 Messenger Stakes, the first leg of pacing's Triple Crown, raced most of last year with a broken bone in his left front hoof.

Driver Billy Haughton disclosed the fact Monday in the wake of his colt's decisive 2¼-length victory over Best of All in record time of 1:59 1-5 Saturday night in harness racing's richest race.

"I haven't told many about it, but Romulus raced most of last year with a broken bone in his front hoof," Haughton said. "In fact, I didn't tell the owner about it until Christmas."

He referred to John Froehlich, master of Farmstead Acres of Glen Head, N.Y., owner of the 3-year-old pacer.

"It happened up at Vernon Downs last July," Haughton said. "He finished sixth in the Meadowlands Farm, a 2-year-old early closer. An X-ray showed a small bone broken in his left front hoof.

"I asked the doc, 'What do we do?' he replied 'Don't do anything. He isn't lame'."

Romulus finished eighth in his next start at Buffalo Raceway on Aug. 2, showing a tendency to duck for the rail. He won his next two starts at the Meadows and Yonkers. He then finished his 2-year-old career with four straight victories, apparently fully recovered.

Prentice's 281 Cops Dallas Golf Tourney

DALLAS G(AP) — Jo Ann Prentice, the tall blonde from Pensacola, Fla., won the $16,800 Dallas Civitan Open Golf Tournament Monday and became a strong endorser of chewing gum and a certain cold drink.

She chewed gum for the first time — three sticks during the final round — and found it helped her nerves. The cold-drink stand stopped her ball when, needing a par to win the tournament, she fired over the green on No. 18.

She was 30 feet off the green and would have been out of bounds except for the convenient cold-drink stand. She chipped to within 18 inches of the hole, sank the putt for a par and a four-over-par 75 and 281 for 72 holes.

It was just a stroke more than the pressing Judy Kimball, who had birdied 18 with an 18-inch putt. This put it all up to Miss Prentice, who followed in the next threesome. Miss Kimball wound up with a 73 for 282.

Miss Prentice won $2,475 to vault from eight to fifth place among the year's leading money winners. Sandra Haynie, who had 291 and won $386, continued as No. 1 with $6,296.

Kathy Whitworth finished third with 283, won $1,540 and pulled into second place with $5,940.

"Maybe you'll get on the payroll of the chewing gum manufacturer and the cold-drink people for giving them this plug," someone told the smiling Miss Prentice as she relaxed from the tension of winning her first tournament in three years.

Miss Prentice's 281 tied the record for the tournament. She also said wind that gusted up to 25 miles per hour bothered her some.

Apparently the wind bothered everybody because there was only one sub-par round fired Monday. That was by Carol Mann, whose 69 gave her 284 and fourth money of $1,240.

Miss Mann is the girl who plays despite a pinched disc in her back that will eventually force her to have an operation.

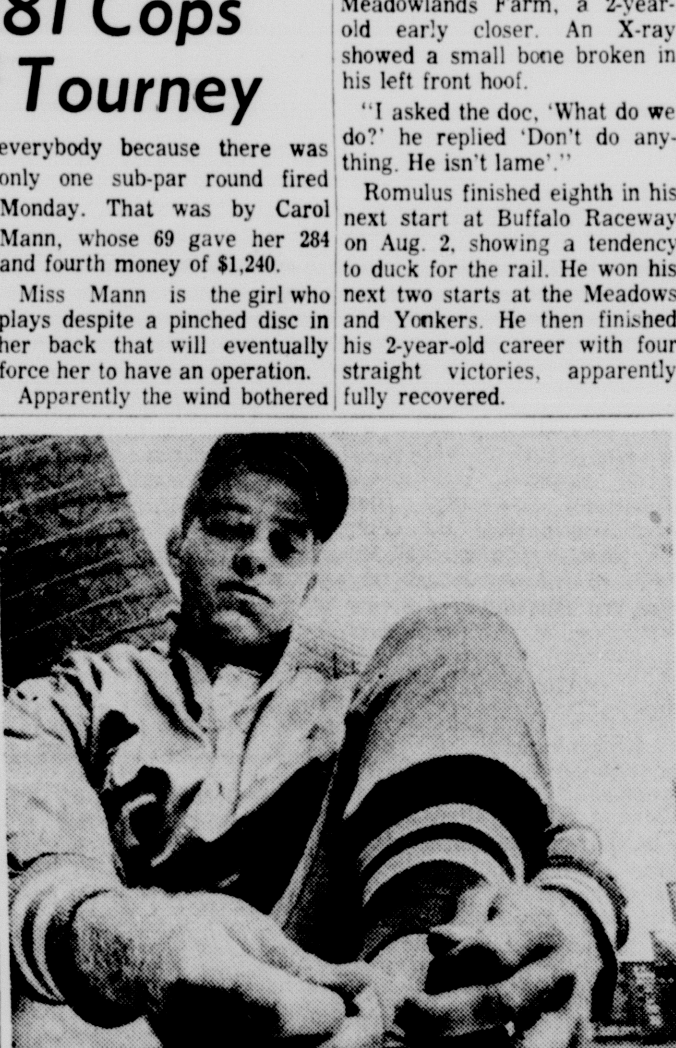

IT ISN'T football season, but the Kansas City Athletics have come out feet first with white baseball shoes that are the sensation of the American League. Rivals have even kicked about them. Here pitcher Tony Pierce tightens his laces before going to work.

9 Races Set At Canfield Saturday

Late models and the stock division again will play the starring role at Canfield Speedway next Saturday night. There will be nine events, headed by the 30-lap late model feature and a 20-lap finale for the stocks.

Bill Forney of Youngstown continues as the driver to beat in the new car class. Forney wheeled his 1964 Chevy to victory last Saturday night for the third victory in four starts.

Forney's car performed brilliantly. On three occasions, after building a rather safe lead, the caution flag came out to give the second and third place cars a chance to narrow the gap. However, Forney was equal to the occasion and stayed out in front.

All the stars will be back next week to give Forney a run. Bob Burris of Niles showed that he will have to be contended with by his good showing last week. Emmitt Reihard of Mineral Ridge also had his 1958 Ford in top condition.

The stock division provided fans with plenty of thrills as they are going all out for victory. Crashes were the rule rather than the exception last week as nearly every race had to be stopped.

Highlight came in the consolation when three cars collided violently and two of them rolled and came to rest on their roofs. Don Miller of Lake Milton was in the center, but he stayed on his wheels. Meanwhile, Phil Gifford of McKinley Heights and Denzil Burrows of Windham rolled their mounts. Both are newcomers to racing this year, but both got their baptism last week.

Major League Leaders

By THE ASSOCIATED PRESS

American League

Batting (60 at bats) — Kaline, Det., .364; F. Robinson, Balt., .326.

Runs—Tovar, Minn., 22; Kaline, Det., 21.

Runs batted in — Kaline, Det., 22; Freehan, Det., 21.

Hits—Kaline, Det., 36; Fregosi, Calif., 34.

Doubles — Campaneris, K.C., &: Mincher, Calif., 7; Yastrzemski, Bost., 7; Hershberger, K.C. 7.

Home runs — Freehan, Det., 7; Kaline, Det., 7.

Stolen bases — Agee, Chic., 10; Buford, Chic., 8; Campaneris, K.C., 8.

Pitching (4 decisions) — Horlen, Chic., 4-0, 1.000; D. Chance, Minn., 5-1, .833.

National League

Batting (60 at bats) — Clemente, Pitt., .390; Staub, Houst., .368.

Runs — Aaron, Atl., 24; Clemente, Pitt., 24.

Runs batted in — Clemente, Pitt., 24; Aaron, At., 23.

Hits — Brock, St.L., 40; Clemente, Pitt., 39.

Doubles — Alley, Pitt., 9; Cepeda, St.L., 9; Haller, S.F., 9.

Home runs — Torre, Atl, 8; Aaron, Atl., 8.

Stolen bases — Brock, St.L., 12; Harper, Cin., 9.

Pitching (4 decisions)—Holtzman, Chic., 4-0, 1.000; Veale, Pitt., 5-0, 1.000.

Whiteley Uses Seclusion Plan In Training Damascus for Preakness

By GEORGE BOWEN

BALTIMORE (AP) — A television viewer in California Saturday will see more of Damascus racing in the Preakness Stakes than regulars at Pimlico do all week.

Trainer Frank Whiteley Jr. is following the same seclusion plan with Damascus as he did with Tom Rolfe two years ago. He'll do his training at Laurel race course, 25 miles away, truck over a few hours before the $150,000-added race and be back home before dark.

If Damascus can duplicate Tom Rolfe's 1965 performance, there will be no faulting Whiteley's system. Tom Rolfe sneaked in, ran off with the Preakness and went on to be voted best 3-year-old of his year.

Damascus already has paralleled one Tom Rolfe performance by finishing third in the Kentucky Derby. He went off the betting favorite May 6, but trailed John Galbreath's Proud Clarion and Barbs Delight, both of whom will tackle the 1 3-16 mile Preakness.

Whiteley, who never uses two words when one will suffice or one when none will do, confirmed he has the same plans for Damascus as Tom Rolfe. The brief telephone conversation:

"Will you bring him over to Pimlico during the week?"

"I doubt it very much."

"How long before the race will you bring him on Saturday?"

"Couldn't say that right now."

"Are you going to work him out at Laurel?"

"Ease him today or Wednesday."

"Well, if he does the same as Tom Rolfe,you'll be all right."

"If I'm lucky, yes."

Whiteley did work out Tom Rolfe at Pimlico a couple of days before his Preakness victory. But he did so under an assumed name.

Not long after nailing down the Preakness first prize of $128,100, Tom Rolfe was in a truck headed back to Laurel. In the front seat, holding on his lap a reproduction of the Woodlawn Vase, which has been a racing trophy since 1860, was Whiteley.

The trainer is a native of Maryland, a real homebody. While Damascus was born in Kentucky, the son of Sword Dancer and Kerala, he has other Maryland connections.

He is owned partly by Mrs. Thomas Bancroft, who lives near Sandy Spring, Md. It is not far from the town of Damascus.

The jockey silks are among the oldest and most famous in racing, the red polka dots on a white background of the late William Woodward Sr. He is a former chairman of the Jockey Club, overseer of horse racing in the United States, and once proprietor of the famous Belair Stud Farm in southern Maryland.

His 84-year-old widow is the other owner of Damascus.

National League

	W.	L.	Pct.	G.B.
Cincinnati	22	10	.688	—
Pittsburgh	16	10	.615	3
Chicago	16	11	.593	3½
St. Louis	15	11	.577	4
Atlanta	14	14	.500	4
San Francisco	14	15	.483	6½
Philadelphia	13	14	.481	6½
New York	10	15	.400	8½
Los Angeles	10	18	.357	10
Houston	9	21	.300	12

Monday's Results

Chicago 9, San Francisco 3
Cincinnati 8, Pittsburgh 7, 10 innings
Houston 5, Los Angeles 3, 10 innings
New York at Atlanta, rain
Only games scheduled

Today's Games

Pittsburgh at Cincinnati, N
Philadelphia at St. Louis, N
Houston at Los Angeles, N
Chicago at San Francisco, N
New York at Atlanta, N

Wednesday's Games

Pittsburgh at Cincinnati, N
Philadelphia at St. Louis, N
Houston at Los Angeles, N
New York at Atlanta, N
Chicago at San Francisco

American League

	W.	L.	Pct.	G.B.
Chicago	18	7	.720	—
Detroit	17	9	.654	1½
Kansas City	14	14	.500	5½
Boston	13	14	.481	6
New York	12	13	.480	6
Cleveland	12	13	.480	6
Washington	12	15	.444	7
Minnesota	11	15	.423	7½
Baltimore	11	15	.423	7½
California	13	18	.419	8

Monday's Results

Kansas City 5, California 2
Detroit at Washington, rain
Baltimore at Boston, rain
Only games scheduled

Today's Games

Detroit at Washington, N
Cleveland at New York, N
Baltimore at Boston, N
California at Kansas City, N
Minnesota at Chicago, N

Wednesday's Games

California at Kansas City, N
Minnesota at Chicago, N
Detroit at Washington, N
Cleveland at New York, N
Baltimore at Boston, N

Fight Results

PHILADELPHIA — Gypsy Joe Harris, 160, Philadelphia, outpointed Ted Wright, 159, Detroit, 10.

BOSTON — Marion Conner, 184½, outpointed Levan Roundtree, New York, 10.

SAN FRANCISCO — Jimmy Lester, 155½, San Francisco, knocked out Mel Ferguson, 151, Los Angeles, 2.

LAS VEGAS — Billy Daniels, 191, Brooklyn, knocked out Floyd Joyner, 212, Las Vegas, 1.

MANCHESTER, England—Eduardo Corletti, 200, Argentina, outpointed Gerry De Bruyn, 196, South Africa, 10.

Columbiana Golf Team Wins Matches

Columbiana topped East Palestine 5-3, and Sebring, 5½-2½ in a triangular golf match at East Palestine yesterday. The Bulldogs trimmed the Trojans 5½-2½.

Roy Jackson led the Clippers with a 40. He was followed by Bill Gela, 41; Rich Goist, 42; and Jim Powers, 44. Jim Bell of East Palestine carded a 39 for low gross.

The Clippers entertain Boardman at Valley Golf Course in Columbiana today, then travel to face Salem Wednesday.

EXPENSIVE HEADGEAR

EVANSTON, Ill. (AP) — Northwestern University halfback, Woody Campbell, spent the 1966 season carrying a radio transmitter in his football helmet.

He wore the $5,000 transmitter to determine the efficiency of the helmet in protecting his head from severe impact.

The transmitter was fitted to electrodes glued to his scalp. The electrodes picked up impressions which were radioed to an encephalographic apparatus where EEG rhythms were recorded after impacts.

"Only slight signs of impact were recorded, and recovery followed immediately," said Dr. John R. Hughes who conducted the experiment.

BILL'S CARRY-OUT
SALEM'S IDEAL BEV. STORE
411 S. Ells. Close 10 p.m.
59 BEERS
Cans — 6 Pacs
Throw Aways — 8 Pacs
Quarts and 7 Oz.
Gallons of Draft
We Are Not Undersold On Beer or Wine In The State of Ohio.
All Cigarettes 25c Pack
It Pays To Drive-In

Quality Retreads
OUR LOW PRICES
4
6.50x13 for $38.48
7.50x14 for $39.72
8.00x14 for $43.40
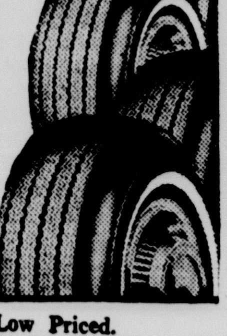
Federal Excise Tax Included.
Your choice of blackwall or whitewall same price with 4 retreadable casings of like size and type.
Other Sizes Proportionately Low Priced.
CLOSE-OUT PRICES ON NEW GOODYEAR TIRES
Specials and Discontinued Designs.
Our Motto:
"IT MUST BE RIGHT or WE MAKE IT RIGHT"
HOPPES TIRE SERVICE
116 West State Street Salem, Ohio
246 East Park Ave. Columbiana, Ohio

LADIES' & MEN'S DAY SPECIAL

MEN'S DAY SPECIAL
EVERY THURS. 9 to 6
EVERY WED. 9 to 6
LADY DRIVERS ONLY
SAVE 50¢
CAR WASHED & WAXED $2.25
Regular $2.75
SPEEDY KAR WASH
44 E. HARRISON ST. ALLIANCE, OHIO
DIRECTIONS TO KAR WASH:
Follow Rt. 62 to Rt. 183-Turn Right-Follow 183 to Main St. Then 2 blks. north.

Check The Winners List Today, You May Have Won!
Only At Sell's 10,000 Plaid Stamps Given Away Weekly Until Christmas
WEEKLY PRIZES ARE
1st 5,000 Stamps 2nd 2,000 Stamps
3rd 1,000 Stamps 4th 500 Stamps
5th 500 Stamps 6th 500 Stamps
7th 500 Stamps
Stop In As Often As You Like and Receive A Free Drawing Ticket Each Visit.
We Give Plaid Stamps On All Sales & Service.
SELL'S ASHLAND SERVICE
806 N. Ellsworth, Salem
10 P.M. Phone 337-8296
Authorized Service
AAA

A CALIFORNIA fish and game warden transplants a young white sturgeon into the waters of Lake Havasu, and the exciting giant game fish joins an abundance of other species in the Colorado River waters dividing California and Arizona.

Says He Wants To Play More

Colavito Is Irked At Being Platooned

NEW YORK (AP) — Rocky Colavito wants to play more so he can earn back the money the Cleveland Indians cut from his 1967 contract.

"That's all I want, a chance to earn back the money they cut me," the slugging outfielder said Monday in a 1½-page handwritten statement to baseball writer Russell Schneider of the Cleveland Plain Dealer.

Colavito, 33, who has been platooned with Leon Wagner in left field this season, is earning a reported $55,000 as against an estimated $67,000 in 1966.

"Our ball club has a much better chance of scoring runs with both Wagner and myself in the line-up at the same time," said Colavito, who is hitting .297 in 15 games, 10 of which he started. "They are making sure I get no chance to earn back my cut.

"I've given this a lot of thought. This situation has been bugging me for quite a while, and it's time to say something. I don't think a player is worth a damn if he's not willing to fight to play every day. I am and that's why I'm doing this."

Colavito could not be reached here Monday night for further comment. The Indians open a two-game series with the New York Yankees tonight.

In his statement, Colavito said: "What has happened so far causes me to wonder if there's more here than meets the eye and I question if it doesn't go further than just the manager.

"I confronted the manager regarding this on opening day. He denied it.

"General Manager Gabe Paul would love to have me say 'trade me,' but I won't say that because that's not what I really want, although I think he would like to trade me.

"But still, I feel I'd be better off leaving than sitting on the bench the way I am. I don't know what's going to happen next, but this is it. I've said what's on my mind."

Manager Joe Adcock said, "I manage this team and when I think Colavito can help by playing, he'll play."

Paul would say only: "That's very eloquently written, but beyond that I'll not comment."

Tiger Risks Light Heavy Title Against Torres Tonight

NEW YORK (AP) — The first three rounds are expected to tell the story tonight when Nigeria's Dick Tiger defends his light-heavyweight title in a return 15-round bout with ex-champion Jose Torres at Madison Square Garden.

"If Torres doesn't knock him out or soften him up in the first three rounds then I don't think he'll win," Roger Rouse said today.

"You better root for me," Torres said to Rouse. "We'll do more business. I'm gonna knock him out within 10 rounds."

Rouse is the No. 1 contender from Anaconda, Mont. He has been promised a shot at the winner within 90 days.

"I've been waiting so long for a title shot that I'm losing my hair," said the Westerner. "I may be the first fighter ever to wear a wig in the ring for a title fight."

Torres is a 9-5 favorite to regain the 175-pound division crown he lost to the 37-year-old Tiger on a unanimous decision in 15 rounds at the Garden last Dec. 16.

The 31-year-old Puerto Rican was a 3-1 favorite when he was soundly whipped by the older, shorter and lighter Tiger. The veteran Nigerian had been dethroned as middleweight (160 pounds) champion eight months earlier by Emile Griffith.

The first Torres-Tiger fight drew a crowd of 13,654 and a gross gate of $100,488 plus $60,000 for television.

This time the Garden is looking for a crowd of 10,000 and a gate of between $75,000 and $100,000 plus another $60,000 for national television. New York will be blacked out of the television. Starting time is 10 p.m., EDT.

The first fight lacked knockdowns and real excitement. Hence, the expected smaller crowd.

Tiger, outweighed 175 pounds to 167, took the play in the first two rounds in a surprising turnabout, wore down the sluggish Torres in the middle rounds with his body punching and finished strongly.

It was Torres' first loss in three years and snapped a 13-fight victory streak.

The general opinion among the experts agreed with Rouse — if Torres doesn't get away quickly, against a fighter who never has been stopped, he probably will lose.

Tiger's record is 56-15-3, including 25 knockouts. Torres' record is 39-2-1, including 27 knockouts. He's been stopped once.

Elkton

By DORIS EELLS

The Half-Century Club met at Mrs. Sam Ronshak's home of Cream Ridge Rd., recently. Prizes in 500 were won by Mrs. Kay Bettis, Mrs. Darlene DeAngelo, Mrs. Elinore Carmen, and Mrs. Evelyn Stanley. Mrs. Darlene DeAngelo and Mrs. Augrey DeAngelo were guests. Next meeting will be with Mrs. Bettis of Elkton.

Mr. and Mrs. Bert Dailey of Elkton have received word that their son, Spec. 4 Class Dennis Dailey, who is stationed in Germany, will leave May 17 for Non - Commissioned Officers Academy in Germany.

The Town and Country Club met at Miss Goldie Carlisle's of Lower Elkton Rd. recently for a coverdish luncheon. Prizes in games were won by Mrs. Margaret Mullen, Mrs. Marie Carlisle, Mrs. Lois Kenty and Mrs. Norma Ketchum. Next meeting will be with Mrs. Louellsa Wisler of Salem.

The 500 Club met Thursday night with Mrs. Lloyd Neville of Columbiana - Elkton Rd. Prizes in 500 were won by Mrs. Mabel Reeder, Mrs. Lenore Huff, and Mrs. Lois Swaney. Next meeting will be with Mrs. Lucille Doll of Elkton - Columbiana Road.

Baby your budget with a CHEVROLET deal!

at AL PARKER'S . . . Now!

Pre-vacation buys on new '67's 40 to choose from! Show your spirit! Take a test drive today!

LOW PRICES! HIGH TRADES! EASY TERMS! BIG SAVINGS!

AL PARKER CHEVROLET

292 WEST STATE STREET, SALEM PHONE 332-4683

WANT AD DIRECTORY

ANNOUNCEMENTS
1—Special Notices
1-A—Good Places to Go
2-A—Beauty Shops—Cosmetics
3—In Memoriam
4—Card of Thanks
5—Lost and Found
6—Realty Transfers
7—Christmas Trees
8—Auctioneers
EMPLOYMENT
9—Male Help
10—Female Help
11—Male-Female Help
13—Instructions
14—Business Opportunities
15—Situations Wanted
RENTALS
16—Offices for Rent
17—Room and Board
18—Rooms-Apartments
19—Hourses for Rent
20—Cottages for Rent
21—Garages for Rent
22—Wanted to Rent
23—Storage, Store Rooms
REAL ESTATE FOR SALE
52—Rubbish, Ashes Hauled
24—City Property
25—Suburban Property
26—Out-of-Town Property
27—Cottages for Sale
28—Farms
29—Investment Property
30—Business Opportunities
31—Lots, Tracts, Acreage
32—Real Estate Wanted
FINANCIAL
35—Money to Loan
36—Collection Service
37—Insurance
38—Wanted to Borrow
39—Dry Cleaning
40—Household Services
BUSINESS NOTICES
41—Business Services
41-A—Electrical Services
42—Landscaping—Gardening
43—Heavy Equipment
47—Painting-Paperhanging
48—Plumbing-Heating
49—Moving-Hauling
MERCHANDISE
55—Building Supplies
61—Household Goods
62—Wearing Apparel
62-A—Radio-Television
33—Musical Instruments
64—Coal for Sale
65—Public Sale
66—Private Sale
67—Farm Machinery
68—Flowers, Plants, Seeds
69—Farm Produce
70—Miscellaneous Sales
71—Wanted to Buy
LIVESTOCK
75—Horses, Cows, Pigs
76—Poultry, Eggs, Supplies
77—Dogs, Pets, Supplies
AUTOMOTIVE
78—Trucks, Tractors
78-A—Boats, Equipments
79—Motorcycles, Bicycles
80—Mobile Homes, Trailers
81—Auto Service—Repair
81-A—Imports-Sports Cars
82—Autos for Sale

ANNOUNCEMENTS

1 SPECIAL NOTICES

FISH STOFFER'S LAKE
Have stocked ½ ton of Trout and Walleye by this weekend. Lots of Bass and Gills. On Rt. 558 & 344 5 mi. west of Columbiana or 344, 5 mi. So. of Salem, 558.

VALLEY ROAD NURSING HOME Damascus. Licensed for men and women. Call Mrs. Dorothy Jefferies. JE 7-4620 or JE 7-2981.

Why Be Overweight?
Slenderette Club — 337-8349

MARIO'S FAMOUS PIZZA
We deliver Hot Pizza
Open 4 to 12 Daily. 337-9666

WEDDING GOWNS
Your local Sally Wallace Bridal Consultant
Call for appointment.
PEGGY COOK, Greenford, O. Rt. 165 Phone 533-3563

SPAULDING GOLF SET, $34.88
5 irons, 2 woods, bag & covers.
Root ..., U.S. Hwy. 62, Damascus

Salem Convalescent CENTER
Professional nursing home care. At a cost you can afford. Adjacent to city hospital. Call Herbert E. Arfman—332-1588.

BEST IN GRADE A DAIRY PRODUCTS
Homogenized soft-curd milk, buttermilk, butter, cottage cheese, ice cream.
PURITY DAIRY, Beloit
SALEM CUSTOMERS' PHONE 332-1222

Buying A Ball Glove For a "Lil" Leaguer?
You might be sorry if you buy one before you see ours that sell for only $5.95. (And we mean sell.)
GORDON SCOTT
It's Gooder At Gordies

1-A GOOD PLACES TO GO

SMORG-A-RAMA
Mon., Tues., 6 to 8, Midway Rest.
PRIME RIBS, $1.99

Cottages completely furnished: Reservations taken. Lake privileges. Beautiful Westville Lakes, 6 mi. West of Salem on Rt. 62.

Ryan's
NEW GARDEN GOLF COURSE is open.

TAYLOR'S COFFEE SHOP
1892 E. State
337-8021

SALEM NEWS WANT ADS CAN FIND IT FOR YOU. DIAL 332-4601.

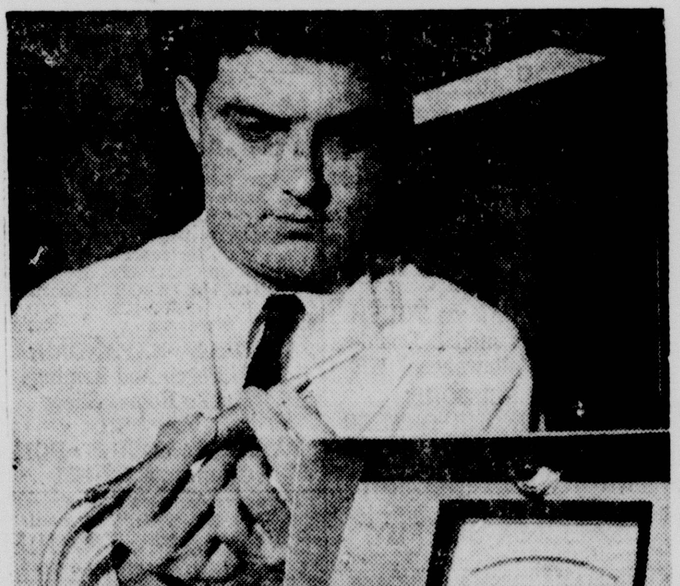

EYE REPAIR using a frozen probe is being done at the University of Michigan Hospital at Ann Arbor, Mich. The metal-tipped probe is applied to the outer surface of the eyeball as a means of treating breaks and detachments—one of the newer applications of cryosurgery. Fluid at 75 degrees below zero enters the probe as it touches the eye, and the extreme cold creates an ice "rivet" on the separated retina. The rivet melts when the probe is removed, but scar tissue that develops binds the break.

ANNOUNCEMENTS

1-A GOOD PLACES TO GO

Fishermen $6 membership on sale for 1967. Includes your wife and children. Open year around Live bait and tackle. Nite fishing. Westville Lakes, Rt. 62, 6 miles west of Salem.

DRUG STORES

LEASE DRUG CO.
Corner 2nd and Broadway
Phone 337-8727
U.S. Post Office Sub-Station
Free Parking Free Delivery

2-A Beauty Shops—Cosmetics

MONDAYS only: Reg. $10 permanent wave, $7.50; gift certificate available. 552 S State, 337-7330. Vincent's Styling Salon.

4 CARD OF THANKS

I wish to thank all my friends and realtives for the cards and gifts received on my birthday, to make my stay in the hospital more pleasant. Thomas Fidoe Sr.

5 LOST AND FOUND

Lost in West end Leetonia, female tiger cat with black stripes. Reward. Call 427-6474.

8 AUCTIONEERS

Auction Sales Wanted
Ted & Jerry Mounts, Auct.
1794 Jennings 337-3850

RUSS KIKO & ASSOC. Complete Auction Service. 33800 Sherr Ave., SE. Canton. GL 5-9357.

DONALD R STAFFORD
AUCTIONEER — REALTOR
EAST ROCHESTER—894-4631

EUGENE OESCH
Phone Berlin Center 547-3805
AUCTIONEER

EMPLOYMENT

9 MALE HELP WANTED

Men Production Workers
1st and 2nd shifts. Gem Refractories, Sebring, Ohio. Phone 938-2101

MECHANIC WANTED
GOOD WORKING CONDITIONS.
Apply In Person.
H. I. HINE MOTOR CO.
S. Broadway 337-3425

Compositor for commercial printing shop in Youngstown. Permanent position. Experience should be on miscellaneous commercial work. Regular day work, good conditions, good contract with fringe benefits. Reply stating age, experience, address, phone, etc., to Box B-9 care of Salem News.

DIE MAKERS WANTED
Union Shop Offering top wages plus all fringe benefits and steady work.
UNITED
TOOL & DIE, INC.
Rt. 62 North of Salem

Electrolux Corp.
2920 Market St, Youngstown, Ohio. Will train 1 new man for Salem area. Living wage guaranteed while in training. Phone for personel interview, 482-4900 or 788-8791.

Permanancy
Servicing established customers, base pay unlimited earnings. Will train, all fringe benefits. Preferences given to over 21 and married. Out of town phone collect for appointment. 823-1166, Alliance, Ohio.

Reliable men over 21 with good work and driving record. 2-4 yrs. high school can qualify. Apply at Nickles Bakery or call collect for appointment. 549-2281.

10 FEMALE HELP WANTED

Reliable baby sitter wanted.
332-1612 after 3.

Waitress. Must be 21 or over.
Apply in person.
Lape Hotel, 2 to 4 p.m.

Waitress & kitchen help.
Apply in person.
Neon Restaurant

Experienced presser wanted for dry cleaning plant. Call between 9 a.m. & 3 p.m. for appointment. Lisbon 424-7319.

RURAL LADIES . . . There is earning opportunity for you in your vicinity representing Avon Cosmetics and Toiletries. Write Eleanor Mason, Box 75, Hartville, O., or call 877-2510.

LADIES. Earn $2 to $3 per hour passing out samples, taking and delivering orders 10 to 15 hours a week. For information call Mrs. Jackson, 337-9142, Mr. Walker 332-1231, Mrs. Panner 457-2346.

Wanted: full time baby sitter while parents work. Phone 332-1478 after 4:30 p.m.

Women for full time employment. Experience in selling quality line of shoes. Call Alliance 821-1150 for interview or see Mrs. Raikin at 314 E. Main, Alliance.

Waitress: must be 21.
Apply Pinky's Tavern,
New Garden, Ohio

Phone operator. Also evening driver. Apply in person. City Cab, 125 S. Broadway.

MAN OR WOMAN for real estate sales in Damascus-Salem area. Write Box 1023, Alliance.

SATISFIED?
If not then you may be the one we need. Lifetime income, rapid advancement, top earnings, early retirement, and security with the world's fastest growing international corporation. Complete training if you qualify. Write or call (Dept. 33), Box 173, Salem, O., or 337-7510.

11 MALE-FEMALE HELP

Salesclerk. Must have own transportation. Fringe benefits. Call for appointment. 549-3974, North Lima.

Side Glances

"He saw his first sprig today!"

EMPLOYMENT

13 INSTRUCTIONS

GUITAR STUDIO
BERT SMITH, 243 N. LINCOLN

15 SITUATIONS WANTED

Baby sitting and light housework.
4359

Nurse's aid, cook, housekeeping, ironings or baby sitting to do in my home. 332-6073.

General house cleaning or Industrial cleaning, 12 years experience. 337-6259.

RENTALS

Unfurnished

DELUXE NEW SUITE
1 BEDROOM FROM $105
2 BEDROOM FROM $135
1 BEDROOM COMPLETELY FURNISHED, $145.
The finest apartment building in town. See it for yourself how much more is offered here for your rental dollar. Open 9 to 9 daily and Sun. 1080 N. Lincoln. 337-7243.

Edgewood Acres Apartment
1 and 2 bedroom units. Before you make your move, check and compare. NO obligation. 337-6553 or 332-4328.

4 bedroom apartment, 2nd floor. 664 6th St. $79 per month. 332-5562

Apartment for rent.
Call 337-3336
after 5 p.m.

Furnished

3 room apartment, ground floor, private entrance, utilities paid, $18 per week. Inquire 421 W. State St.

McKinley House
Spacious sleeping room. Off street parking. 1383 E. State. Phone 337-6819 Maid Service.

MILLER'S ROOMS
For Gentlemen. 672 N. Lincoln.

19 HOUSES FOR RENT

For Rent: 3 bedroom home, gas heat, garage. Rent $80. Write to Box B-10, Salem News.

Mobile home for rent: fully furnished, will lease to right party for six months, located in Damascus $70 per month. B. J. Utz, 20825 Chagrin Blvd., Apt. 2, Cleveland, Ohio.

5 room home in country, $60 per month. No children. Write Box C-1, care of Salem News

22 WANTED TO RENT

WANTED—6 room house. Call assistant manager at G. C. Murphy Co. before 5. 332-5612.

Bank officer desires 3 bedroom home in good location with lease or option to buy. Phone 332-1742 after 5 p.m.

REAL ESTATE—SALE

24 CITY PROPERTY

4 BEDROOM BRICK
Newly decorated, 2 fireplaces, dishwasher, disposal, 2 baths, recreation room, and large Patio. 394 W. Tenth St. 337-6055.

Bob Stamp, Realtor
Rt. No 9 South 222-3532

FISHER AGENCY
1059 E State St. 337-3875
REALTORS

C. D. Gow, Realtor
337-6151

3 BEDROOM HOME
Family style kitchen, ceramic bath, full basement, bath, 2-car garage, cement drive. Built and for sale by George Haynam, 647 S. Madison, 337-6397.

In or Out of Town
Two bedroom bungalow on Salem's North Side. Double lot, gas heat, only 12 years old. Terms available. Very nice at only
$12,800
Four room bungalow, with 7½ acres of land, located South of Salem, has garage, full basement, automatic heat, and fireplace. Only
$10,000
Richard G. Capel Agency
450 E. Third Street
Salem, Ohio
Office 332-4653
Residence 337-6207

WE HAVE buyers for two, three and four bedroom homes. List your property with "CHET" KRIDLER DIAL 332-4646

2 story home, 5 large rooms, full basement, gas heat, fine neighborhood. Ph. 337-3818.

REAL ESTATE—SALE

24 CITY PROPERTY

BY OWNER
3 bedroom ranch style home with attached carport. Large newly carpeted living room. Paneled breakfast area, utility room. Paved drive. Priced to sell at only
$13,800
Call 337-3133 for appointment.
1683 Southeast Blvd.

2 family house for sale. Corner Penn and Walnut. 332-4146.

Why Pay Rent?
Here are several good properties that can be purchased with only $500 down payment and even less for veterans.

1. On Arch Street—6 rooms and nice lot — new bath & kitchen, automatic gas heat and large garage at $8,600.
2. On East 9th Street — 6 rooms and 1½ baths, full basement, automatic gas heat, nice lot at only $11,500.
3. In Washingtonville — a small bungalow of 5 rooms & bath, automatic gas heat, full basement and storm windows at just $8,500.

C. D. GOW
Realtor
578 East Third Street
Phone 337-6151

2 story home, 3 rooms and bath down, 3 bedrooms up. 481 Arch. Call for appointment. 337-9815 after 5. Two-car garage.

Leaving State
Selling 3 bedroom house. 1½ baths, 1 garage. 332-5225

Outstanding Buys
All in the North East section.

Little Jewel on E. 10th St., has 2 bedrooms, living room with fireplace, nice kitchen, recreation room, garage, and nice lot. All for only $18,500.

Stylish Bi-level with 3 bedrooms, 2 baths, paneled recreation room, garage, cement drive and lots of extras. $22,500.

Surprising 4 bedroom. You have got to see it. 2 baths, 2 car garage, built ins, closets galore. $26,800.

Burt C. Capel Agency
Robert L. Capel, Broker
Salesmen: Bruce A. Capel
Dorothy Hendricks, Saleslady
Arthur F. Edling
189 S. Ellsworth, Salem
332-4314

REAL ESTATE—SALE

24 CITY PROPERTY

EAST 8TH STREET
Modern two bedroom bungalow with full basement, attached garage and nice lot. Will give immediate possession.

EAST PERSHING
Modern five room bungalow with basement, garage and compact lot. Easy walking distance to churches, stores and park. Quick possession.

FISHER AGENCY
REALTOR
1059 E. State St. 337-3875

Mary S. Brian Agency
Manager & Broker Clyde Tschantz
139 S. Lincoln 332-4232

Zahrndt Real Estate
535 Columbia St. 337-7610

WARREN W. BROWN
REALTOR 332-5511

6 room house, bath, gas heat. 650 Fair Ave., $8,500. 332-5788

GREEN VALLEY REAL ESTATE & APPRAISAL CORP.
D. WILKINSON — 222-2952

25 SUBURBAN PROPERTY

Country Home
4 bedrooms, near town, Salem school district. $9,500. GEORGE and MARGARET
MOUNTS REALTY
337-9322 337-3850
Sales: W. Hilliard
Sales: Dorothy Davis

Today's Special
A beautiful brand new ranch-type bungalow located about 2 miles South of Salem in a very nice residential area and in the Salem School District.

Some of the outstanding features are

1. Large lot — 100x214
2. Full basement
3. Attached 2-car garage
4. Extra nice kitchen with plenty of cupboard space and built-in oven and range. Paneled dining area adjoining kitchen.
5. Large living room with picture window.
6. Three nice-sized bedrooms with good - sized presses.
7. Full bath with built - in vanity and semi-bath off master bedroom.
8. Plastered walls, oak floors and trim, automatic gas heat, storm windows and doors, and fully insulated.
9. The Price is only $18,500.
10. Call today — it may be gone tomorrow.

C. D. GOW
Realtor
578 East Third Street
Phone 337-6151

26 OUT-OF-TOWN PROPERTY

8 Acres
United Local area, two story, four bedrooms, bath, aluminum siding, home is in need of repairs.

3 Acres
Two story, 5 bedrooms, 2 baths, fireplace, garage, workshop, $16,500.

11 Acres
Two story, 3 bedrooms, basement, coal heat, garage, home needs remodeling.

2 Acres
Lisbon. Two story, four bedrooms, 1½ baths, basement, pony barn.

13 Acres
North of Salem, building site, 10,000 Christmas trees, will pay for the land.

1 2/3 Acres
Two story, 3 bedroom older home, basement, coal heat. Close to Lisbon.

2 Acres
Columbiana. Four bedroom, ranch, 34 ft. living room, dining room combination, den, built-in kitchen, 1½ baths, 3 fireplaces, basement, garage.

Green Valley Realty Co.
222-2952

11 MALE-FEMALE HELP

Reg. Lab Technician

Employee Benefits:
Hospitalization — Paid Vacation
Major Medical — Sick & Accident

L. P. N.
Openings on all 3 shifts. No rotation unless desired.
Every 3rd weekend off, except in cases of emergency.

Contact Personnel Office — 399-7541

Warren General Hospital
Warren, Ohio

Garden Time! Sell Tractors - Roto Tillers - Tools - Plants Seeds - Now With News Want Ads! Dial 332 - 4601

REAL ESTATE—SALE

26 OUT-of-TOWN PROPERTY

2 bedroom house in Leetonia: large living room carpeted, nice kitchen, fenced yard, cemented basement, gas furnace, $1,000 down. Crane Realty, 426-2516.

C. A. Burbick
Real Estate Specialist
Columbiana 482-2573

Ray J. Miller & Son
REALTORS
Columbiana 482-4645

27 COTTAGES FOR SALE

Spend Your Vacation
Swimming, fishing or just relaxing at Lake Placentia, in this two bedroom home, bath, basement, gas heat. This home overlooks the lake and should be seen to appreciate the value offered here.
Green Valley Realty Co.
222-2952

28 FARMS

78 acre farm for sale, in United Local School area. $16,800. 222-2952

29-A NEW HOMES FOR SALE

Lincoln Homes Sales Office
Between Alliance and Salem on Rt. 62
Phone Damascus 537-4700
P. O. Box 247, Damascus, O.

JAMES N. IREY, Builder
NEW HOMES
332-5809

30 Business Opportunities

Commercial Area
We have several nice selections of sites for Commercial or Industrial use. On some of these the owner can arrange to build a building and Lease it to you. Call for an Appointment as these locations and prices will not be discussed by phone.
C. D. GOW, Realtor
578 East Third Street
Phone 337-6151

31 LOTS, TRACTS, ACREAGE

Wooded 1 acre lot, $1800. Green Valley Realty Co. 222-2952

Restricted building lots. North west area. 100x150. Call 337-6767

Wanted Building Lot
Near to Salem. 337-6831.

FINANCIAL

35 MONEY TO LOAN

PURITAN
MORTGAGE SERVICE
705 11th St., Beaver Falls
385-0409 846-2100

36 COLLECTION SERVICE

CREDIT PROBLEMS? WE COLLECT
Mutual Discount. 337-3469

37 INSURANCE

AUTO INSURANCE
Rejected, cancelled, sub-standard, DWI, State filings. 337-9557.

INSURANCE CHECK WITH REYNARD. 337-8701

GRANGE INSURANCE
BARNETT INS. AGENCY
24 hour claim serv. 337-3225

BUSINESS NOTICES

40 HOUSEHOLD SERVICES

Jakes Mower Repairs
W. Pidgeon Rd 332-1475

REUPHOLSTERING NEW FURNITURE REPAIRING
Hussar's Fine Furniture
751 Benton Rd. Call 337-6171

REUPHOLSTERING REPAIRING COLONIAL SHOPPE
440 W. State . . . 337-6652

SALEM NEWS WANT ADS CAN FIND IT FOR YOU. DIAL 332-4601.

BUSINESS NOTICES

40 HOUSEHOLD SERVICES

AUTHORIZED KIRBY
Sweeper Sales & Service
Kirby Co. of Salem. 332-1508.

FRANKLIN CLEANING SERVICE
Walls, Carpets, Furniture.
Free estimate. Phone 337-7943

Hilderbrand's Cabinet Shop
Remodeling kitchen & bathroom. Custom built cabinets, free estimates. Call collect 533-3736. RD 5, Salem.

Nedelka Cleaning Serv.
Rugs & Furniture cleaned. Karpet Kare method. 337-6871.

Joe's Mower Shop
Box 85, Leffingwell Road
Berlin Center, Ohio
Just N. of Duckcreek Road. For your convenience, open seven days a week. Repair & sharpening of all types of mowers. Yardman and Jacobsen Sales and Service. Phone 547-3985.

41 BUSINESS SERVICES

Saw Sharpening
Clemens O. Vogt
West Pidgeon Rd. 337-9176

SALEM SEPTIC TANK
CEMENT TANKS
CLEANING SERVICE
Coal, Slag Limestone
ARTHUR WEBER
Newgarden Rd. Dial 332-4363

Joy Bros. Construction
All kinds building & remodeling homes, additions, garages, cabinets & etc. Expert work, free estimates. 332-4985 or 332-1168.

Complete Home Improvements, ADDITIONS AND GARAGES.
G. R. Spack - 332-1442

R. D. Prendergast
Pump Service & Sales
Phone 332-5849

Ask about our PHOTO DIRECT SERVICE. LYLE PRINTING & PUBLISHING CO., 185-189 E. State, Salem. 337-3419.

MARTY & SON
Ornamental iron works. Railings made to order, porch columns, wide variety, rural mail box stands and anything in the ornamental line. Free estimates Call 332-1909.

FOR ALL TYPES MASON WORK
Matt Dotleff
CONTRACTOR 332-5121

SEPTIC TANKS
Licensed and Bonded
McNeal Construction 337-3764

WELDING SUPPLIES
Salem Welding Service
475 Prospect St. — 332-4298

PRINTING
Letter Press & Offset
National Printing Serv.
14 Walnut—427-2197—Leetonia

Qualtiy mason work.
David L. Ritchey & Son.
Contractor. Phone 537-3149.

Well & Pump Service
William Hampson. 337-9253

CEMENT WORK
Basement and garage floors, patios, steps, sidewalks and driveways. Free estimates. Howard Boston, contractor. Call 332-4062.

H. Leipper & Son
Masonary work. 533-5302

HORSESHOEING
Carl Biddle. 424-7953

BACK HOE, septic tanks, installation, footers, spouting, ditching. Drains. Wurster, Leet. 427-6259.

SEPTIC TANKS PUMPED
Excavating, Footers, Drains, Septic Tanks, Cellars Dug, Dozing, Henry Spack. 337-3627

Carr's Picture Frames
Custom Made - Goshen Road
After 5:30 p.m. week days
337-9237

New home construction. Remodeling, new kitchen, garages, recreation room, only 1st class material & workmanship used. All work guaranteed. FHA financing. Call us for free estimates. K & E Construction. 332-4651.

Ivan's Mimeographing
1015 Liberty — 337-7106

Sewers Cleaned
Electric Roto Rooter
RALPH COLE
Free Estimates, Written Guarantee
476 Sharp St. Dial 337-7880.

Leetonia Typewriter Service. OLYMPIA typewriters and HEYER duplicating machines. Jack Beilhart. 427-6521.

41-A Electrical Services

FIRESTONE ELECTRIC — 332-4613
Residential — Commercial — Industrial Contract. Free estimate. No obligation We sell complete line of wiring supp'

CALL US for electrical service of all kinds. We also repair washers and dryers. Julian Electric 115 Jennings. 337-3465.

BUSINESS NOTICES

42 Landscaping — Gardening

Garden & Lawn Makers
Want a better garden? Lawn? Make a date. Try Agretiller. Call 337-7880 or 537-4131.

CUSTOM ROTOTILLING
Lawn or Garden.
222-3694

Zeigler Tree Service
RD 4, Salem 337-9091

PEAT HUMUS
1 cu. yard $5
5 cu. yards $20
10 cu. yards $30
Delivered Price
Damascus, evenings 537-2102

47 Painting—Paperhanging

GILBERT F. TIMM
Interior Decorator and Painter
Phone 337-6539

Housepainting
Interior — Exterior.
Quality work — Reasonable.
FRANK GREINER
Call collect 821-8141

48 PLUMBING — HEATING

J. R. 'Pete' Stratton
Hot water heating, sales, service Plumbing, repairs, water heaters. 1807 Franklin, Salem phone

Firestone Electric & Firestone Heating and Cooling
Gas — Oil — Coal — Repairs
Residential — Commercial — Industrial Heating and year-round air conditioning. Installation and service. Call 332-4411.

DON STARBUCK
Heating and Air Conditioning
1240 N. Ellsworth Ave.—337-6231

R. Coffee Heating Co.
Phone 222-3632

PASCO PLUMBING
214 W State—337-8888

49 MOVING—HAULING

GENERAL HAULING
FRED O'KEEFE—332-4438

Local and Long Distance Moving
HERRON TRANSFER CO.
1026 Franklin 337-4669

Light hauling — ashes, coal, trash, old appliances. Clean out basements & attic. Phone 337-6878.

All types moving - general hauling. Call 337-6317 before 12:30 or after 4 p.m.

Clean out basements attics. Trash. Reasonable. Phone 337-7273

52 Rubbish, Ashes Hauled

DALE LEWIS
Trash hauling. 332-5333.

MERCHANDISE

61 HOUSEHOLD GOODS

Frigidaire refrigerator with freezer chest, $55: Tappan deluxe electric stove, chrome oven, $140. 337-9013.

NECCHI ZIG ZAG
Sewing machine, slightly used. 5 years parts and service guarantee. No attachments necessary to sew on buttons, make button holes, fancy designs or blind hem dresses.
Complete Bal. Due $37.40
or take over payments of $4.75 per month. Call CAPITOL CREDIT, manager until 9 p.m. 792-1945

3-ROOM COMPLETE $388
3-piece bedroom, 7-pc. living room, 5-pc. dinette. No down payment. 3 years to pay.
West End Furniture
W. State near Howard
Parking In Rear

3 fireside living room chairs, air foam arms and seat. Persimmon in color. 1 brown nylon frieze davenport, air foam cushion, excellent condition. 332-1695.

Refrigerator, gas range, sofa and chair, odds and ends. Make an offer. 337-6613

G.E. refrigerator, $75; Coppertone stove, $75. 2 maple baby beds, $20; 1 child's toy chest, $8; baby high chair, $5; dinette set, $18; metal bar, coppertone, $15; combination safe, $25; gold fireplace decorator set, $25; typewriter, $30; Maytag wringer washer, $35; double rinse tubs, $10; portable stereo, $30; Early American 23" TV, $100, 3 Early American end tables, $25. 337-7743.

ELECTROLUX CORP
Sales & Service. 2920 Market St. Youngstown, O. ST 8-8791 or Columbiana 482-4900.

BEAUTIFUL John Whiddicomb cherry contemporary bedroom suite. $675. 332-1808.

White Zig Zag
sewing machine. Used but like new. 10 year guarantee. Does everything with no attachments needed.
Complete bal. of $29.80
or take over payments of $4.25 per month. Call Capitol Credit Manager until 9 p.m. 792-1945

Singer Zig Zag
1967 sewing machined used approximately 3 mos. Will do fancy designs, make button holes, also blind hems and straight stitches. 3 needle position, 5-year guarantee.
Complete bal. of $53.20
or take over payments of $5.60 per month. Call Capitol Credit Manager until 9 p.m. 792-1945.

We Buy Used Furniture
TVs, miscellaneous merchandise. 332-5327—337-8610.

VISIT
our used furniture & appliance Department.
Salem Appliance and Furniture Co.
545 E. State St.—337-3461.

HUMPHREY TV & Appliance
RCA Whirlpool Appliance.
Phone 332-1133 or 222-3521

Kirby Sweeper Service
New and used, rebuilt under factory guarantee. We stock a complete line of parts. F. C. Clay, 221 N Pearl, Columbiana. 482-4090 — 482-2729.

Yardman all power mower, used 1 season, lawn sweeper, 8' wood extension ladder, Speed Queen electric wringer type washer, like new. 337-3185.

5 piece breakfast set. Phone 332-1085

Short Ribs

MERCHANDISE

62 WEARING APPAREL

Pink formal, chantilly lace with hoop, size 9-10; bunny fur cape. 332-4794.

Young man's suit for sale. Size 38-40. Worn to 1966 graduation. Excellent condition. 337-7083.

Wedding dress and 3 party dresses, all size 7. 332-1028

KNAPP SHOES
C O'Donnell, 507 Arch St. 337-3917

62-A RADIO—TELEVISION

COLOR T.V.
Firestone Store closing out all color TV sets with complete disregard to former selling price. Factory fresh new models, some in cartons, all fully guaranteed. No money down. 36 months to pay. Free delivery. Quantities limited.
SALEM FIRESTONE STORE
Corner Lundy & Pershing

Milhoan Electronics
C.B. RADIO SALES & SERVICE
FREQ. CHECK & PEEK. $3.
RADIO & TV REPAIRS
Damascus Rd. 337-9275

Walt Crawford TV
ZENITH SALES & SERVICE
Georgetown Rd. at Prospect
Call 332-5582

FREE PORTABLE T.V. WITH PURCHASE OF ANY COLOR T.V. PRICES START AT $398
G. E. APPLIANCE CENTER
332-4651

HUMPHREY TV & Appliance
RCA Victor Television
Phone 223-1133 or 222-3521

Morrows Color Service
18 yrs. Most Experienced 18 yrs. Service any make, color or B & W Antenna & Towers Installed Motorola Color
Washingtonville — 427-2479
Salem customers—EN2479 no chg.

CORNIE'S TV and Appliance Sales and Service — 145 S. Lundy
Dial 337-6588

ZEIGLER'S TV
For guaranteed repairs on all makes.
Admiral and Motorola Color
160 Broadway Call 332-4457

Krauss Radio & T.V.
Service on black & white and color TV's. Complete antenna installation and service.
906 Morris 332-5229

63 MUSICAL INSTRUMENTS

PIANO TUNING
& Rebuilding. 337-7972. 222-2413

64 COAL FOR SALE

OUR COAL
"One of the best." Tipple on Route 164 (South Ave.) at Route 626. Oil treatment available for stoker and egg. Pickup or delivery. SAVE.
EAST FAIRFIELD COAL CO.
Phone collect: North Lima
549-2165

COAL — NELMS, BERGHOLTZ'S LOCAL. ALSO LIMESTONE & GRAVEL. W. BENTLEY—337-8349

65 PUBLIC SALE

FAIRVIEW AUCTION every Saturday nite, 7 p.m. Consignments wanted anytime. Free pick up. 337-8610 or 332-5327

North Georgetown Auction
Every Monday, 7 p.m.
Bill Engle, Auctioneer
For free pickup call 525-5611

DAMASCUS AUCTION SERVICE
Sales Wed. & Fri. 6:30 p.m. New and used merchandise. Open Tues and Thurs., 5 to 9 p.m. J. Kireta, Auct. Phone 537-4735.

67 FARM MACHINERY

ECONOMY ALL GEAR TRACTOR. NOVAK'S Tractor Sales, 2½ mi. S.E. Lisbon, Rt. 30. 424-5866.

TORO
Mowers and Tractors
DON. LEFFEL
Sales & Service
351 Quincy Ave. Columbiana, O.
Evenings 'til 9 p.m.

68 Flowers, Plants, Seeds

Strawberry and raspberry plants, also everbearing. State inspected. Russell Whinnery, 8 miles south of Salem. Brick house just off Rt. 9. 222-3430 Winona.

Berry plants, state inspected. Strawberry, Raspberry, Blackberry. Plants are dug fresh to order. G. F. Kornbau, RD 3, 337-8632.

Flower and Garden plants of all kinds. Also perennials. Paul's Greenhouse, Franklin Rd. 337-8627.

STRAWBERRY PLANTS
fresh dug, state certified, garden orders our specialty. McLaughlin Nursery. 222-4082.

69 FARM PRODUCE

Apples in cold storage.
Wilms Nursery, Depot Rd.
337-3569

For Sale: baled straw and baled hay. By the ton or bale. Forest L. Coy, Rt. 62, west of Salem. Phone 332-4221.

Valley View Market
Fresh friuts and vegetables.
Swiss cheese, trail bologna.
Salem-Youngstown Rd.

MERCHANDISE

70 MISCELLANEOUS SALE

For all your camping and fishing supplies, head for
Outdoor Supply Co.
121 E. State Salem

CARPET
C. J. (Ike) LIPPIATT
Linoleum-Paint Super Market
Damasus Rd., Salem

Panzer lawn tractor, rotary, blade, plow, gang mower. 222-3692

Armstrong Low Luster House Paint, Briggs & Jones, 385 Wilson, 337-6220 Reg. $7.60 gal., now $5.70. 10 colors

GUNS
Six Colt and Smith & Wesson .38 Special revolvers, two Savage Model 99 lever action rifles, two .22 caliber pistols, clarinet. Will trade. Clyde Knestrick, Hanoverton. 223-3501.

LAWN FERTILIZER
Wholesale Prices.
SALEM CONCRETE
337-3428

LAWN MOWER SERVICE
Spring Tune up, Sharpen & clean up.
Pick up & Delivery Service
Wade Schaefer Service
No. Ellsworth 337-8938

Archery Set $30
Complete. 332-1047.

Electric stove, $15.
53 Packard, $75.
Phone 337-7411

Polaroid Land camera, Model 95B, wink lite & flash attachment. 332-5159.

Brunswick Pro Que stick, 57", 21 oz. 2 pc. with brass joint, soft tip. Not warped, with case. $30. 332-5577.

SAND BOXES WITH 2 BU. SAND, $4.95 & $2.95.
PICNIC TABLES, $5.
CHAPPELL & ZIMMERMAN
Olive St. 337-8711

Triangle Fabric Shop
215 W. Park Ave., Columbiana
482-3089

10 ALUMINUM storm windows & screens. $149.95 installed. Rusco Products, Inc. H. L. Wise, Columbiana. 482-2445.

One under-sized 7.50x14 tubeless tire Works with 7:00x14. Reasonable. 337-6227.

Pool table, 7 ft., $90; 59 Pontiac Station wagon, Bonneville, clean. $295. 482-3463.

Ironite Ironer $70
337-6116

ONE of the finer things of life—Blue Lustre carpet and upholstery cleaner. Rent electric shampooer $1. G. C. Murphy Co.

Push reel mower, $10; 55 cement blocks, 15c each. B. W. Jones, 251 E. 8th St.

TOW MOWERS
6 H. P. — 38" cut
Pull with riding mower for wider cut.

RELIABLE WELDING
Benton Rd. 337-6344

BOTTLED GAS
Quality cylinder & bulk delivery. Bayless, Damascus. Ph. 537-4651

Sears Roebuck & Co.
For Catalog Shopping
166 S. Broadway—337-8796

PLAY BOX SAND
White Lucky Stones
For patio, shrubs, gardens, walks.
SALEM CONCRETE
385 W. Wilson 337-3428

Milhoan Electronics
Remington Typewriters, Adding Machines, Cash Registers. Sales, Rentals & Service.
Damascus Rd. Phone 337-8275

Fithian Typewriter Sales
ROYAL TYPEWRITER AND ADDING MACHINES
SALES, SERVICE, RENT EXCHANGES
20 Years in Business
321 S. Broadway — 337-3611

UP TO $75 OFF on TOUCH & SEW desk model. Double trade in allowance. WE SHARPEN SCISSORS.
McGEE'S SINGER DEALER
166 So. Broadway — 337-6222

Water Softener Salt
Pellet, Clear Rock, Fine.
SALONA SUPPLY
423 W. Pershing 337-3660

WILLIAMS GUNS & SUPPLIES
172 Jennings 332-1438.
Open Evenings Till Further Notice

IVAN'S EXCHANGE
Summer hours, week days, 10 a.m. to 8 p.m., Sat., 10 a.m. to 5.
Walnut dining table and six chairs, $35; exerciser, $7; marble top stand, $40; desks, $8 up; conservo canner, $12; wheel barrow, $4; gas stoves from $25; wicker furniture; corner cupboard, $35; living room suites, breakfast sets, children's furniture and antiques.
WE BUY
Furniture, antiques, guns & coins
1019 Liberty 337-7106

MERCHANDISE

70 MISCELLANEOUS SALE

Driveway Limestone
No. 4, $3 per ton on 8 ton loads. Call 938-2354.

Mahogany dining room set. 4 upholstered chairs. 222-2728.

LAWN FOOD 23-7-7
Lightweight, long lasting, non-burning, 5,000 sq. ft. bag $3.25
AT ACE HARDWARE COLUMBIANA

71 WANTED TO BUY

Top prices paid for rare coins. Write for list. World of Coins, P. O. Box 582, Canton, Ohio.

Wanted: car, bus, truck scrap radiators, 18c lb.; more than five radiators, 19c lb Price subject to change. Mehr Metals, Jamestown, Pa.

Copper Brass - Aluminum - Lead and all Scrap Metals.
U.S. Iron & Metal Co. 337-3390

Wanted to buy: wrecked or junked cars. Top prices
H & B Auto Wrecking
Prompt payment and pickup.
Phone 337-6265.

Wanted to buy, used furniture, and miscellaneous items. Phone 337-9008

TOP PRICES FOR JUNK CARS 332-1345
Hart's Auto Wrecking
Butcher Rd.

LIVESTOCK

75 HORSES, COWS, PIGS

For Sale: 1 year old Sorrel filly, white blaze and 4 white stockings. $100. Call 337-8671.

Spirited, well trained Arabian and Hackney, riding mare, gentle, seal Bay, $300. Also her 2 year old filly by registered Morgan Sire. Well behaved ready for training. 337-9447.

11 choice Holstein feeders, 400 to 600 lbs. John H. Bartis, RD 1, Salem. 537-2152.

5 YEAR OLD sorrell green—broke mare $175. Leetonia 427-6826.

77 DOGS, PETS, SUPPLIES

POODLE PUPS
Boarding, Grooming, Stud Service
Pickup & Delivery
McLemore's Kennels
758-2503

2 KITTENS FREE TO good home. 337-9682

Irish Setter puppies, AKC registered. Good blood lines, $75. 1164 Liberty, Salem. 332-1101.

Weinamaner puppies, 7 weeks old, pure bred, silver. 457-2145 after 6 p.m.

St. Bernard dog, Alpine Swiss, 3 year old female, AKC reg. Call E. Palestine 426-9952 after 3:30 p.m.

Reg. Beagle pups, $25; started dogs, $35; also pair of black and tan coon hounds, $145. 427-6724.

POODLE GROOMING
Appointments only. 337-7945.

POODLES GROOMED
Also Terriers and Cockers.
Leeward Kennels. 337-9830

POODLE PUPS
Silver, Black, Cream and Apricot Miniatures. Stud Service and Poodle Accessories.
VEE EMS POODLES
Columbiana 482-2353.

AUTOMOTIVE

78-A BOATS, EQUIPMENT

1964 ½ ton Chevy pick up. V8. 332-5889

Charlie's Boats & Mtrs.
Johnson Sales & Service
Woodson, Fiberglass and Apple Aluminum Fishing Boats. Rt. 14 Salem 337-3756

79 Motorcycles, Bicycles

1960 C. O. 195 Tractor, 5 speed transmission, 2 speed rear axle, good condition, $1995. DAVIDSON SALES & SERVICE, 332-1583.

66 Honda Super Hawk low mileage. 332-1635

TRIUMPH
SALEM CYCLE SALES
Pine Lake Rd. 332-5300

1957 250cc N.S.U. motorcycle, O.H.C., good woods machine. Best offer. 337-6049.

Salem Honda
2500 Lisbon Rd. 332-1314

Spring Motorcycle Sale
Save up to $100 on a new Bridgestone. Dell's Bike Shop 337-7548.

1966 Harley Davidson 250cc, 2,800 miles, crash bars, mirror, windshield, $550 or best offer. Columbiana 482-2579 after 4 p.m.

66 Honda 160, 2,032 miles, $450 or take over payments. Mirrors and helmet. 337-6194.

Harley Davidson 74 good condition 427-2981

67 Honda 305 Scrambler. A. Greenawalt, Mark's Landing, Guilford Lake.

80 TRAILERS FOR SALE

For Sale: 1946 Dodge bus, made into camper, $350. Call 337-9389

PAM-TOP PICK UP COVERS & rentals, & pick up CAMPERS, from $795
BROWN & ZEIGLER SOHIO SERVICE
2151 E. State St. 337-9313

VINDALE EXPANDABLE
With Porch And Awnings
Mobile Homes Show
May 20-21
BAYLESS MOBILE HOME
Damascus 537-4651

"Trailers for Home & Travel"
New & Used, Financing available.
BATEMANS TRAILER
1500 E. State Alliance, 823-2169

Cree & Nimrod
Camping & Travel Trailers
ZEIGLER TRAILER SALES
Now at 3262 E. State—332-1852

Mobile homes, $4695 up. Travel trailers, $1425. Bank financing.
Kensington Trailer Sales
Kensington, Ohio

COACHMAN & OVERLAND
Travel trailers & pick-up campers, $595 and up. Neville Body Shop, Rt. 154, between Lisbon & Rogers.

Shasta, Yellowstone, GO-Tag-a-Long Boles-Aero, Banner travel trailers and pick up campers. Rentals, wiring, hitches and supplies. Miller Trailer Sales, 11195 Market St. Ext., North Lima, O. 549-3870.

AUTOMOTIVE

80 TRAILERS FOR SALE

For Sale: Pioneer Nimrod camper, canvas top, sleeps 4, like new. 332-1462

81 AUTO SERVICE, REPAIR

VISIT OUR NEW Hi-Performance Center. See the new Super Sports wide oval tires, Mag. chrome wheels & custom chrome accessories on display. Salem Firestone Store, corner Pershing & Lundy.

Lesick Auto Service
General Auto Repairs and automatic transmissions. Depot Rd., one quarter mile past R.R. tracks. Phone 337-8483.

Exclusive Checker Marathon Dealer
Columbiana & Stark Counties
Dale Davidson, Inc.
Full Service Garage
See Bob Ritzman for used car and truck sales. Open Wednesdays till 9:00.
Homeworth, O. Ph. 586-2511

DELCO PLEASURIZERS
BEALL BATTERY AND ELECTRIC
788 E. Pershing—332-4526

Geary's Auto Service
Automatic Transmission. 130 Lisbon St., Leetonia. 427-9903.

Salem Frame & Alignment
1000 Newgarden 332-4800

Hoppes Tire Service
116 W. State St. — 337-8793

81-A Imports—Sports Cars

62 VW, Gulf blue, excellent condition. Phone 427-6618

59 VW Convertible
As is. 332-4292.

1965 VOLKSWAGEN convertible. Columbiana 482-3109

64 VW, under 30,000 miles, excellent condition. 337-9297.

82 AUTOS FOR SALE

Reconditioned Rocket Rides
Road Ready! Try 'Em

1964 OLDS
CUTLASS HOLIDAY COUPE
Power steering, red, automatic transmission.
$1395

1964 OLDS
CUTLASS SPORT COUPE
Power steering, white, automatic transmission.
$1395

1963 OLDS
88 4 DOOR
Power steering, chocolate brown finish, automatic.
$1295

1963 MERCURY
MONTEREY HARDTOP
2 door model, power steering, turquoise finish, automatic.
$1145

1962 T-BIRD
Power steering, red, automatic.
$1245

1962 CHEVROLET
IMPALA HARDTOP
2 door, automatic. Nice.
$945

1962 OLDS
SUPER 88 HOLIDAY
4 door model, automatic, power steering.
$1095

ZIMMERMAN Auto Sales Inc.
OLDS — RENAULT
170 N. Luundy 337-3612
Sales Dept. Open
Mon. & Thurs., 7 to 9 p.m.

AUTOMOTIVE

82 AUTOS FOR SALE

Koch Ford-Mercury
On the Square
Columbiana, Ohio

O. K. Auto Sales
Rt. 45. Phone 332-1185.
4 miles north of Salem on
1962 Chevrolet Impala 2 Door Hardtop $850
1961 Rambler Wagon $350
1960 Dodge 2 Door Hardtop $350
1960 Chevrolet Wagon $250
1956 Cadillac Coupe DeVille $195

WOOLEY CHEVROLET
310 Columbia St., Leetonia 427-2165.

ARB MOTOR SALES
2204 E. State St. — 337-6158

Stratton Chevrolet
Phone Damascus JErome 7-3151.
Route 14 & 534.

For Sale: 1962 Chrysler, 413 motor, rebuilt, never used. E. Rochester. 894-4922

Drive the 5 Magnificent FIREBIRDS at
BROOMALL PONTIAC CO.
390 E. Pershing 332-4676

Used, 1 owner 1960 Rambler station wagon, automatic, best offer. 337-6049

1954 PONTIAC, good transportation. 1963 RAMBLER, air, 6 cyl.
STEVE'S GARAGE
337-3073 463 Euclid

For Sale or Trade: 1967 Chevy Impala 2 door hardtop, 396, 4 speed all tinted glass, positraction. Call 337-6073 ater 4:30.

1957 CHEVROLET
Good condition. 337-7937

1966 Chevrolet
Phone 337-8170

FORSALE—1962 Ford Galaxie convertible, good condition. Call after 4 p.m. 337-7074.

LOUDON FORD
Salem 337-6618
HANOVERTON 223-1311
DRIVE A LITTLE—SAVE A LOT

49 CHEVY
Good. $50. 427-2075

Buckeye Rambler
339 S. Broadway 332-1546

59 Pontiac convertible and stock car trailer, all steel. Both in A-1 shape. 427-2058 or 337-7287.

Lees Auto Sales, Inc.
318 N. Main, Columbiana 482-3471

PARKER CHEVROLET
292 W. State St. 332-4683

See BUD SHAFFER FORD INC. for all your genuine Ford body & mechanical parts.

AIR CONDITION YOUR CAR.
Pre-season prices.
Installed Complete $249.00
SAM BROWN DODGE
909 W. State 337-9559

1967 Chevy Van, V8, automatic. 6,000 miles, balance of new car warranty. Will finance. First National Bank. 337-9574.

1961 Ford convertible, V8, stick, make an offer. First National Bank. 337-9574

1965 Tempest sport coupe, 6 cyl. automatic, low mileage, nice auto. Will finance. First National Bank. 337-9574.

Jetstar Olds, Red, low mileage. Clean, 2 door hardtop. Call after 6. 337-8991.

1965 OLDS 2 DR. HARDTOP
1965 PONTIAC BONNEVILLE 4 door hardtop.
QUAKER MOTOR SALES
1516 S. Lincoln 337-6903

60 Chevrolet, bad transmission, $45. 60 Ford Falcon for parts, $35. 337-6125

59 Chevy, needs body work, motor good, $125. Phone 222-3321

61 Ford Econoline. Make nice camper, $475. 332-5973 or 337-8003

63 Corvair 700 2 door, new paint, new tires, $500. Lisbon 424-7290.

HOLE'S AUTO SALES
Salem 337-6212 Lisbon 424-5835

NEW BUICK TRADE ONE OWNER.
1961 FORD 2 door 6 cylinder, standard transmission, 23,000 miles.
$595
Wilbur L. Coy & Co.
Open Mon. & Fri. Eves
150 N. Ellsworth 332-4204

CHRYSLER, PLYMOUTH, VALIANT
SMITH GARAGE
Corner 3rd-Vine.

REICHENBACH MTR.
For new & used cars & trucks. N. Georgetown. 525-5651.

63 CHEVROLET convertible. Good condition. Hanoverton 223-1100 after 5 p.m.

Columbiana Motor Co.
Chevrolet Cars & Trucks
140 E. Park, Columbiana 482-3339

24 CITY PROPERTY 24 CITY PROPERTY

JUST MOVE RIGHT IN!

This attractive 2-bedroom house needs only you to make it a lovely home. In A-PLUS condition, new aluminum siding, gas heat, storm windows, hardwood floors, garage and located on the east side in a nice residential area . . . all this for you at

Only $9,500

BRUCE R. HERRON Realtor
992 E. State St. 332-1100

Salesmen:
Earl "Wink" Miller, 337-7124
J. Floyd Stamp, 332-6451
Don Abels, Damascus, 537-3631

1967 MERCURY COUGERS AS LOW AS $2577

Full Sizez Mercury 4 Dr. Sdns. Delivered In Salem As Low As $2479

• Big Discounts • Top Allowances

GREAT SERVICE SEE US TODAY!

H. I. HINE MOTOR CO.
LINCOLN — MERCURY — COMET
S. Ellsworth Ph 337-3425
Open Mon., Wed. and Fri. Nights Til 9 P.M.

PEANUTS

BLONDIE

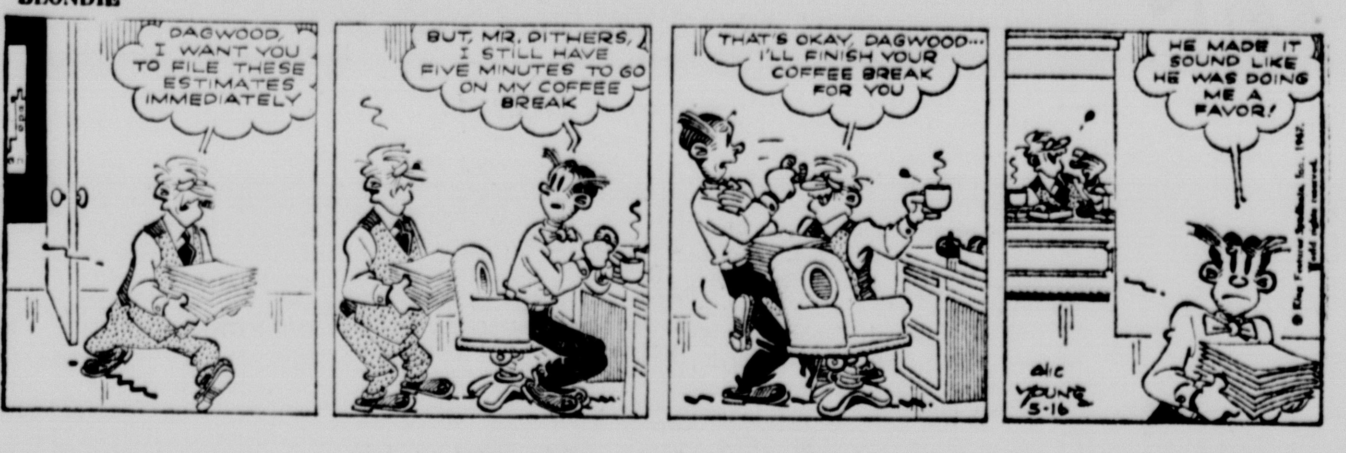

DICK TRACY

TERRY & PIRATES

Medley

ACROSS	
1 Bodies of water	34 Husband of Frigg (myth.)
5 Definite article	36 Extend upward
8 Ship's mast	37 Son of Seth
12 Range	39 Roulette bet
13 Be sick	40 Sped
14 Shakespearean character	44 Small child
15 Tidy	46 Streamlet
16 Feminine name	48 Correlative of neither
17 Pierce, as with a dagger	49 Narrow way
18 Steamer (ab.)	50 Athena
19 Commingle	51 Grandson of Jacob (Bib.)
21 Poetic contraction	52 Newspaper paragraph
22 Grafted (her.)	53 Essential being
24 Biblical garden	54 Number
26 Eminent in wisdom	55 Father (Fr.)
28 Hebrew measure	
29 Fastening device	
30 Pillar	
31 Conclusion	
32 Girl's name	
33 Italian stream	

DOWN

1 Prohibits
2 Mountain crest
3 Is filled with great longing
4 Perched
5 Animal's appendage
6 Conceal
7 Enthusiastic ardor
8 Bud's sibling
9 Magician's forte
10 Once more
11 Steals
19 Neophyte
20 Requested authoritatively
23 Small candles
25 Keep in custody
27 Within (comb. form)
28 Hodgepodge
33 Bridal path (pl.)
35 Marked with spots
36 Steel tracks for railroads
38 Sounder mentally
39 Scottish hillside
41 The dill
42 Apple center
43 "Emerald Isle"
45 Greek commune
47 New Guinea seaport
49 Mouth part

Answer to Previous Puzzle

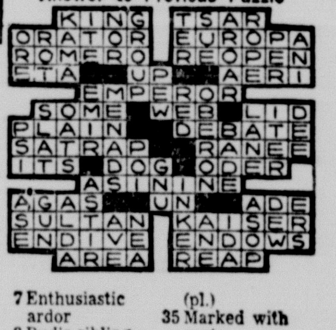

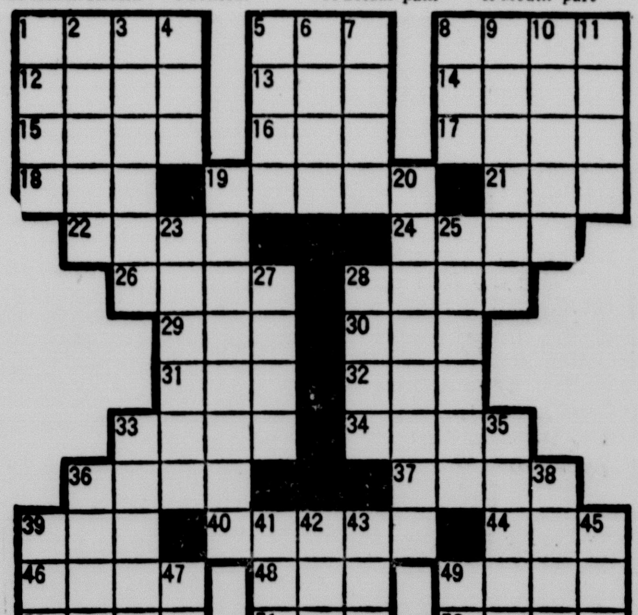

Pattern

TWO INVERTED front pleats creat a pert front panel effect and offer freedom of movement to the fashion - minded miss interested in a light and lovely new style.

No. 8111 with PATT-O-RAMA is in sizes 9, 11, 12, 13, 14, 16, 18. Bust 30½ to 38. Size 11, 31½ bust, 3¼ yards of 35-inch.

TO ORDER, send 50c in coins plus 10c for first-class mailing, to: SUE BURNETT, in care of The Salem News, 1150 Ave. of Americas, New York, N. Y. 10-036. Print Name, Address with ZIP CODE, Style Number and Size.

KEEP PACE with the latest fashions by ordering the 1967 Spring and Summer Basic FASHION. 50c a copy.

Needlecraft

COTTON thread is used to crochet a flattering turban or pillbox for warm-weather wearing! Either (or both) are quickly made and can be packed to take on vacations.

Pattern No. 5202 has crochet directions for both styles.

TO ORDER, send 35c in coins plus 10c for first-class mailing, to: ANNE CABOT, in care of The Salem News, 1150 Ave. of Americas, New York, N. Y. 10-036. Print Name, Address with Zip Code and Style Number.

SEND 50c now for a copy of the new '67 Spring - Summer ALBUM from which to choose more patterns in crochet, knit, embroidery, quilting and sewing!

A word from THERON at the Country Store

When you shop at The Country Store you can save your cash register slips for your favorite organization. The past six years we have written checks to the total amount of many thousands of dollars to hundreds of organizations.

Many people tell their favorite organization has been helped very much with this money.

Shop and save at The Country Store. We are open every night until one-half hour past midnight.

Today's Steak Winner:
Dick Beck, RD 2, Columbiana, Ohio

You'll Love That Cook-Out Taste in Everyone of Our Hamburgers!

As Always, The Very Best Hamburger for 15c

THE SALEM BURGER CHEF
W. State St. Salem, Ohio

BORN LOSER

BUGS BUNNY

HEART OF JULIET JONES

EEK AND MEEK

FRECKLES AND FRIENDS

PRISCILLA'S POP

WINTHROP

OUT OUR WAY

OUR BOARDING HOUSE

Four Years of Talks End

Major Nations Agree On Tariff Reductions

GENEVA (AP) — The successful conclusion Monday night of the long Geneva tariff talks has filled in some of the details of President Kennedy's grand design for a partnership between America and Europe.

Walter Hallstein, chief executive of the European Common Market, had predicted: "Only when it is united will Europe be strong enough to assume the rights and obligations of a full and equal partner and so determine its own destiny. The Kennedy Round is the first example of this policy in practice. With these negotiations the economic dialogue of the continents has been opened."

The picture will not emerge exactly as President Kennedy saw it. But after five years of negotiations the Kennedy Round has done a good deal of what it set out to do.

The United States and the Common Market have emerged as the world's two great trading units. What they decide determines the commercial policy of the non-Communist world.

The Common Market has spoken successfully for all six member countries: President Charles de Gaulle's France, West Germany, Italy, Belgium, the Netherlands and Luxembourg.

While the agreed tariff cuts will average 33 to 35 per cent in some 80 nations, many tariffs will be cut 50 per cent over a period of five years.

A $5,000 Italian sports car now pays $325 duty in the United States. Beginning the first of next year, $32.50 will be knocked off.

A $2,500 American car which now pays a tariff of $550 in Western Europe will only have to pay $440 beginning July 1, 1968.

Whether the savings will be passed on to the purchaser is another question.

Few of the 6,300 items in the U.S. tariff book are sold directly to consumers. All pass through the hands of dealers, wholesale and retail.

If past experience is any guide, these businessmen will hang on to most of the savings.

Experience may not be the perfect guide. The tariff cuts are expected to average 33 to 35 per cent, which is five or six times more than the last tariff-cutting exercise, the Dillon Round of 1960. This time the savings may be more perceptible.

Economists say tariff cuts stimulate business, in facilitating a free flow of trade.

Between 1948 and 1966 world trade increased from $53.3 billion to $180 billion. Five tariff cuts in that period may have had something to do with the increase.

Foreign exporters will certainly see new opportunities to sell their goods in America, goods that would not have been able to compete before the tariff cuts. Likewise American producers should find new opportunities in foreign markets, for tariff cutting is a two-way street.

Businessmen all over the world ought to be stimulated to improve their products and bring down prices to meet the new competition, but prices are rising so fast that the process may only slow down the natural increase.

McCulloch's

Shop Wednesday 10:00 - 5:00

All Steel Cabinets

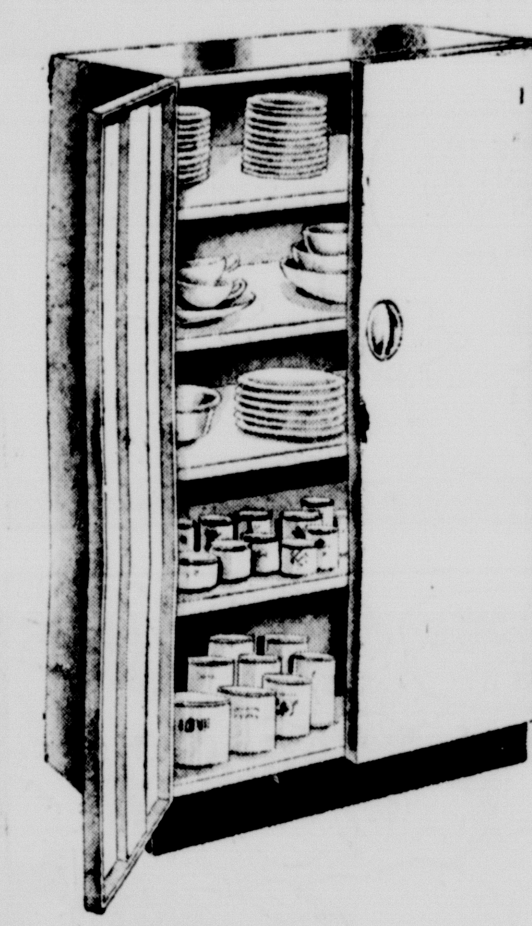

24" Utility Cabinet

12" Deep x 63" High
Baked White Enamel 18.95
Plus 50c Delivery Charge

36" Wardrobe

19" Deep x 63" High
Contemporary Walnut Finish 24.95
Plus 50c Delivery Charge

Under The Bed Storage Closet

Sturdy and Strong.
Heavy Gauge 8.98

TIZZY by Kate Osann

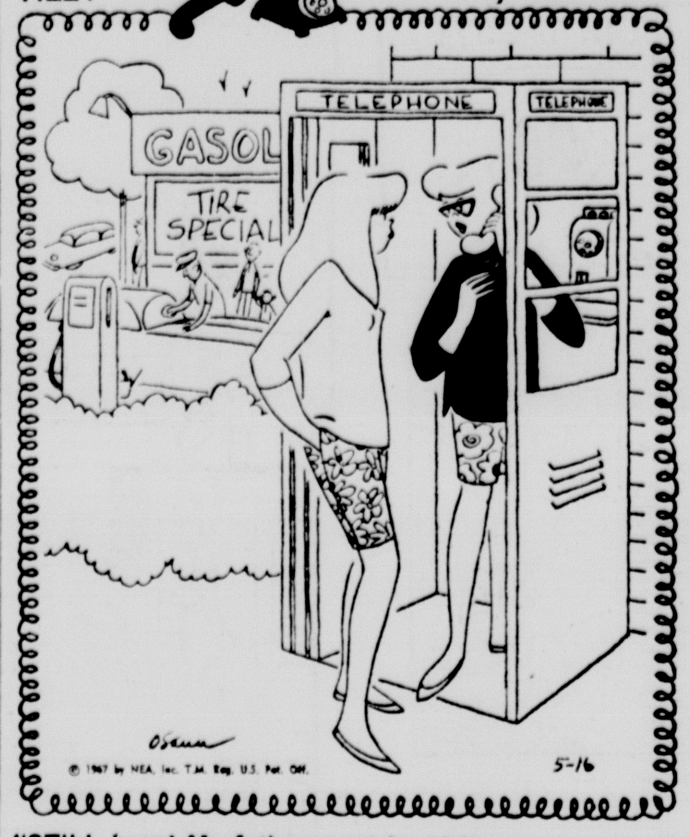

"STILL busy! My father must be giving me a taste of my own medicine!"

Tuitions or Taxes Must Be Raised, Ohio Regents Say

COLUMBUS, Ohio (AP) — Ohio college students must pay $150-$200 more tuition a year or the legislature will have to increase taxes to meet increasing costs of higher education, says the chancellor of the Ohio Board of Regents.

Dr. John D. Millett listed these "as the only two alternatives" Monday night in testimony before the House Finance Committee.

Millett said the tuition boost would offset an $85 million difference between the $253 million in Gov. James A. Rhodes' 1967-69 higher education budget and the $338 million estimated by regents as the amount needed for capital improvements and increased salaries and services in the coming biennium.

The chancellor emphasized that he mentioned the alternatives only as such and that "I am not recommending either of them." But he told newsmen in advance of the committee meeting that he personally favors an increase in tax revenues "as being in the best long-range interest of the state."

Millett said only two states—Vermont and New Hampshire—have higher tuition at state-supported schools than Ohio now. He added that tuition at Ohio State University already is $100-$125 above other universities in the Big Ten.

He listed resident student tuitions at Ohio's state-supported schools (three quarters or two semesters) as ranging from $300 at Central State University to $544 at the University of Toledo. In between are Akron $416, Bowling Green, $420, Cleveland State $417, Kent State $390, Miami $390, Ohio $330, Ohio State $390 and Wright State $474. None of the figures includes student service fees.

Millett said the regents will discuss possible revisions in their capital improvements plan for the upcoming biennium at their meeting here Friday. Without mentioning it by name, he apparently referred to the changes resulting from voter defeat of the Ohio Bond Commission proposal in the May 2 primary election.

Ohio's immediate and long-range capital improvements in higher education and other fields had been pinned to the ill-fated commission.

Millett told the committee the governor's budget included only those increases needed for enrollment increases under the state's per pupil support program.

But he added: "I feel the governor treated higher education as generously as he could within the limitations of available revenue."

New Garden Church Dinner Wednesday

Plans are complete for the chicken and biscuit supper at New Garden Church Wednesday beginning at 5 p. m. Mrs. Orva Walton, Mrs. John Ward and Mrs. Frank Alamena are in charge.

Mrs. Chet Conser and Mrs. Karl Humphrey will bake the biscuits, Mrs. Robert Snyder will be in charge of the dining room and securing girls to serve, Mrs. Franklin Humphrey is hostess and Mrs. William Hunter and Mrs. John Baker will have the bazaar and country store.

William Hunter, Curt O'Donnell and Harry Schmid will sell tickets at the door, and John Ward and Orva Walton will park cars.

4-H Leaders Plan Mahoning Conference

The annual Mahoning County 4-H Advisers and Officers Conference will be held next Monday evening at the Hay and Grain Building on the Canfield Fairgrounds.

The evening's program starts with a "bring it yourself" supper. This will be followed at 8 p.m. by announcements regarding and discussion of various important county-wide 4-H activities during 1967. Robert Hammett, chairman of the Junior Fair Committee of the Canfield Fair Board, will speak.

In past years between five and six - hundred advisers and officers have participated in this activity. The training period for advisers and officers will wind up the evening's program.

Greenford

By DOROTHY HENDRICKS

Seven members of Ruth Circle of the Lutheran Church met recently at the home of Mrs. Lee Barnes. Mrs. William Namie gave the devotions and topic, "The Vine." Members made favors for the Hutton Nursing Home.

ASK OUR PHARMACIST ABOUT
HOME COMFORT AIDS

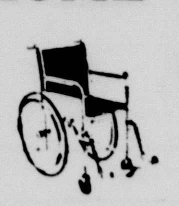

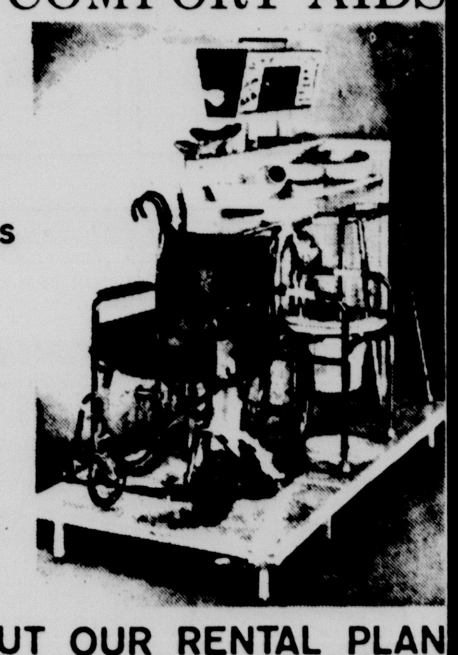

- WHEELCHAIRS
- COMMODES
- CANES
- BED PANS
- CRUTCHES
- CUSHIONS
- WALKERS

ASK ABOUT OUR RENTAL PLAN

LEASE DRUG CO.

U. S. POST OFFICE SUBSTATION

Corner E. Second And Broadway Phone 337-8727

Our Servicemen

Equipment Operator Second Class Richard I. Coppock, USN, son of Mr. and Mrs. Paul L. Coppock of RD 1, New Waterford, is a Navy "Seabee" in Vietnam, building bridges, paving airstrips, and even rebuilding enemy-destroyed villages.

He is a member of Naval Mobile Construction Battalion 4, based near Da Nang.

Marine Pfc. Barry A. Grega, son of Mr. and Mrs. George A. Grega, 1293 Robin Ave., recently was graduated from the aircrew survival equipment man's school at Lakehurst, N. J.

Grega, a 1965 graduate of Salem High School, entered the Marines last September. He recently spent a 10-day leave at home and now is stationed at Cherry Point, N. C.

His address is: Pfc. Barry A. Grega, Flight Equipment H. & M. S-24-Mag-24, 2nd MAW, MCAS, Cherry Point, N. C., 28533.

Junior High Speech Classes Give Plays

Speech classes at Salem Junior High School provided entertainment for the student body Monday in the form of an original skit and a one act play.

Miss Betty Wards third period class presented the skit entitled, "Agent 00, James Bum," written by William Fieldhouse and George Steele. The skit was based on the popular James Bond series. Characters included Steele, Janet Vaughn, George Schaefer, Robert Lepley, Deborah Ewing, Gordon Luce, Gary Herron, Fieldhouse, Deborah Mullins and Jon Shaffer.

The eighth period speech class performed the play entitled "Listen Dad." The cast members were Judy Smith, Denise Lieder, Bruce Herron, Lisa Tarleton, Patricia Hunter and Fred Safreed. Assistant director for both plays was Jan Deane.

A third play, "Bobby Sox," will be given at a later date. The cast is composed of Nancy Owens, Marsha Phillips, Chris Mason, Irene Hamilton, Jerry Morrison, Thomas Bezeredi and Donald Brown.

Burglar Alarms Diagram Stolen

YOUNGSTOWN, Ohio (AP)— Youngstown police are looking for thieves who may be doing homework this week in the art of burglary.

A loose-leaf book, filled with diagrams of burglar alarms owned by American District Telegraph Co., was stolen from an employe's truck over the weekend. ADT services area business firms and industrial offices.

Recognition Day Is Thursday

Leetonia Plans Event

By MARGE McELROY

LEETONIA — The annual Recognition Day will be observed at Leetonia High School Thursday with a program scheduled for 1:25 p.m. in the gymnasium.

Senior High School students will be recognized for their participation in the following areas: Band; Boys' and Girls' Buckeye State; Library: Future Homemaker; perfect attendance; honor roll; Student Council; Preliminary District - State Scholarship winners; valedictorian and salutatorian; Senior Club Winner; and other special awards.

The National Honor Society will also have an induction ceremony for new members.

The public is invited to attend this annual recognition day assembly.

Parking, clean-up, street - lighting and sewer - extension are expected to be the main topics of discussion when Leetonia Village Council meets Wednesday at 7 p.m. under the direction of Mayor Ralph Kennedy.

Play Is Enjoyed

A good attendance of families and friends attended the Junior-Senior class play, "What A Life!" at Leetonia High School Monday evening.

Rick Holt and Jackie Davis rendered superb performances as the lead characters, Henry Aldrich and his girl friend. Outstanding support was given them by Karen Grunick, Ed Woods, Rich Bloor, Susan McElroy, Kirby Reese, Cheryl Weikart, George Wire, Randy Weikart and Marshall Lee. Rounding out the play as teachers and students were Maryann Eskay, Vicki Billet, Dan DiPanfilo, Sharon Malahy, Jeffie Gongaware and Karen Perry.

Miss Evelyn Mercure directed the comedy with Barbara Woods, student director. Prompters were Rosemarie Fraser and Mary Kalafus; make-up, Vickie Billet, Jeffie Gongaware, Billie Navojosky, Jackie Davis, Susie Jones, Laura Sevenich and Sue Slocum. Ushers were Kathy Beltempo, Marilyn Ginther, Glenna Rohrer, Linda Donnelly, Jeanne Jones, Janice Senior.

Ronald Gelbaugh's Industrial Arts sixth - period class contributed much to the stage decoration.

The Tri-Hi-Y Club will honor senior members with a coverdish dinner this evening at 6 p.m. at Orchard Hill School.

First-grade Blue Birds will meet at the OSI social room Wednesday afternoon at 3:30 p.m. with Mrs. Donna Brown as leader.

The fourth-grade Camp Fire Girls will meet at the same time at the Presbyterian Church under the leadership of Mrs. Ginny Holisky.

Confirmation Held

The following young people were confirmed Sunday at St. Paul's Lutheran Church: Suzanne Altomare, Kearstie Beilhart, Michael Candle, Sandra Horst, Albert Lewis, Lorraine Mellinger, Sharolyn Oliver, Gary Sneddon, and Karen Stumpo.

The Luther League will have the Confirmands as special guests and new members at a meeting Sunday at 6:30 p.m. at the church. Susan Trenkelbach will be topic leader. League members Glenn Windram, Charles Hedl, James Hall, Marianne Painter, Donna Stelts, Marianne Ginther, Susan Trenkelbach, Susan Wetzel, Kristie Farmer, Sadra Kridler and June Caldwell, Sponsors John and Carol Mellinger, and Pastor T. P. Laughner attended the retreat at Camp Frederick with Columbiana members Sunday evening.

A prayer fellowship and Bible study featuring Psalm 2 is scheduled at the Leetonia Mennonite Church Wednesday at 8 p.m.

Rev. and Mrs. T. P. Laughner attended meetings at Thiel College in Greenville, Pa., Thursday.

Leetonia Tonight:

Tri-Hi-Y coverdish, Orchard Hill School, 6 p.m.

Leetonia - Washingtonville Kiwanis, Washingtonville Methodist Church, 6:10 p.m.

C.C.L., Perkins's Pancake House, Alliance, 6:30 p.m.

F.O.E., 7:30 p.m.

Rebekah lodge, 8 p.m.

Wednesday:

Senior Men, Lutheran Church, 2 to 4 p.m.

Farm Notes

Siamese Twin Calves

Siamese twin calves connected at the stomachs were born dead recently at the Virgil H. Humphrey residence on the Tower Road, Salem.

The mother of the calves, a Jersey, also died on the following day.

"Largest" Producer

The Ohio Department of Mental Hygiene and Correction, which claims to be the state's "largest" farmer, produced crops with a market value in excess of $2.5 million from July to December of 1966.

The figure was cited in a report by George Fuller, Superintendent of farms for the department. The June-December period is the busiest period on the farms.

The production on which fair market value was placed included dairy, swine, poultry, beef cattle, fruits, vegetables, and field crops grown on 22 farms of mental and correction institutions under jurisdiction of the department.

Dairy Princess Selection

According to James Herren of Smith Township, the Mahoning County Extension Dairy Committee in cooperation with the Ohio American Dairy Association is searching for a dairy princess in Mahoning County. The 1966 County Dairy Princess was Carolyn Renkenberger of Beaver Township.

The winner will participate in the state contest at Columbus, June 23-24.

Organizations who would sponsor a young lady are urged to enter this activity. Requirements include: having a dairy background, being at least 16 and not over 25 years of age as of June 1, 1966, unmarried, a high school graduate or will graduate by June 1967, a resident of Mahoning County.

Selections will be made Monday evening June 5. Members of the dairy princess committee in addition to James Herren include Charles Malmsberry of Goshen Township and Orville Slagle of Boardman Township.

Abandoned Rigs Resume Journeys

AKRON, Ohio (AP)— Eleven tractor-trailer rigs abandoned by their drivers Sunday near Bath on Interstate 71 were en route to their destinations again late Monday, according to an Akron Trucking Association spokesman.

Joe Huntsman, chairman of the association's labor committee, said Roadway Express Co. trucks had been abandoned when the drivers, from Cincinnati, were harassed by striking members of Local 24 who are involved in a "wildcat" work stoppage.

The Ohio Highway Patrol had threatened to have the trucks towed from the rest area where they were left. But Roadway Express drivers from Cleveland drove them away, Huntsman said. The Cincinnati drivers went home by bus.

The strike began last Thursday despite agreement on a new contract between the union and Akron trucking companies.

"We have met our obligations" Huntsman said. "It is now an inter-union problem. Someone is apparently trying to overthrow the union's officers who they feel did not get them a satisfactory contract."

The strike he said, affects only Akron area trucking companies who haul merchandise on long-or short-distance runs, but involves nearly 50 companies in all, large and small.

Lisbon Social

The Lisbon Grange will meet Thursday evening at 8 at the grange hall, at which time committees will be announced for the annual strawberry - ice cream festival, to be held June 24.

Final plans will also be made for the "homecoming" open meeting, Saturday, June 3, in celebration of the 65th anniversary of Lisbon Grange. Refreshments will be served.

The baking contest meeting which had been scheduled for July 3 has been changed to July 10.

District 13, Order of Eastern Star, line officers regular meeting was held at the Masonic Temple of East Liverpool Saturday, at which time the following future events were announced:

Line officers, past matrons and patrons and secretaries, coverdish picnic meeting will be held Aug. 10, at 6:30 p. m. at East Palestine park.

District 13 party Oct. 7 at the Masonic Temple of Alliance at 6:30 p.m.

Those from Lisbon, representing Iva Chapter at the meeting Saturday were Mrs. Frank Davies, worthy matron, Miss Helene Prudner, Mrs. Ike Skeels, accompanied by Mrs. Bruce Pelley of Hanoverton, worthy matron of Pleasant Valley Chapter.

-:-

WEEKEND GUESTS of Mr. and Mrs. Sam Cosma of N. Market St. were their daughters, Mr. and Mrs. Don Smith of Athens, Mr. and Mrs. Bruce Sutton of Columbus, their son, Mr. and Mrs. Robert Cosma of Lisbon, Mrs. Cosma's parents, Mr. and Mrs. Edward Grise of Salem; and Dr. and Mrs. H. W. Bennett of Dunedin, Fla.

Atty. and Mrs. S. Michael Miller (Melinda Calhoun) of New York City spent the weekend with her parents, Mr. and Mrs. Wayne Calhoun of E. Chestnut St.

Guests of Mrs. Rose Riley of Vine St. were her sisters, Mrs. Ida Lodge and son Richard of Weirton, Mrs. Ray Scott of Alliance, Mrs. Floyd Crawford of Salem, Mr. and Mrs. John Zarle of Beaver.

Mr. and Mrs. Ray Alexander of Canton Rd. spent Sunday at Bowling Green University with their son, Bob, to attend the annual parents day dinner as guests of Kappa Sigma fraternity.

Dwain Hiner of Houston, Tex., spent 10 days with his parents, Mr. and Mrs. George Hiner of W. Maple St. Dwain, an employe of Eastern Airlines in Houston, left later for Sunland, Calif., to visit with his brother Larry and aunt and uncle, Mr. and Mrs. Arvine Hiner. Another son of Mr. and Mrs. George Hiner, Gary, is stationed in Germany with the U.S. Army.

Mr. and Mrs. Kenneth Foster of Pritchard Ave. are the parents of a son, Paul, born Saturday at Salem City Hospital. Mrs. Herbert Steinbaugh of S. Lincoln Ave. is the maternal grandmother and paternal grandparents are Mr. and Mrs. R. Earl Foster of Liverpool Rd.

In Our Schools

United Talent Show

More than 200 attended a talent show Friday night at United High School sponsored by the student American Friends Service chapter to finance a foreign exchange student next fall.

A piano solo by Daniel Ford, "Sonata in C Major," won first place in the show with a trumpet solo, "My Regards," by Rodney Thomas taking second. Thomas was accompanied by Robert Carter.

Lori Sanor's vocal solo, "Go Tell It On The Mountain," captured third place.

First honorable mention went to a baton twirling routine by Judy Drotleff with Nancy Imhoff taking second honorable mention with an oration on "The High Cost of Living."

A skit entitled "The Lamp Went Out" received third honorable mention. Mickey Faloon was the narrator and the cast included John Arter, Mark Green, Jim Conser and Gonzola Barquero.

Aussie Leaves SHS For United School

Lee Cameron, Rotary Exchange student from Australia, has completed a three-month stay with the George Baillie, Jr., family and in keeping with the program policy, the committee on International Youth Projects has arranged a move to another home.

Her next hosts will be the Willard Cope family on their farm south of Salem. Lee will be attending United Local High School.

COLLIDE AT LISBON

LISBON — Donald E. Phillips, 22, of Grant St. forfeited a $15 appearance bond in mayor's court Monday on a charge of failure to yield the right of way.

Police said he was in a two-car collision at 10:05 a. m. at the intersection of Market and Chestnut Sts. They said Philips was driving a 1955 sedan and pulled from Chestnut onto Market in front of a northbound 1967 sedan driven by Gerald Burnhart, 26, Cleveland.

Donald J. Dowd, 20, Lisbon RD 3, charged with speeding May 12, forfeited a $15 appearance bond yesterday.